Register Classifieds
Get Results. Ph. 224

THE DAILY REGISTER

Published Continuously Since 1915 — THE DAILY REGISTER, HARRISBURG, ILL., THURSDAY, SEPTEMBER 8, 1955 — NEW SERIES, VOLUME 41, NO. 61

UN DEMANDS ISRAEL, EGYPT KEEP TRUCE

Threat of New Hurricane

About Town
And Country
By TIMOTHEUS T.

Need Drastic Solution To Highway Slaughter, Bert Gramlich Says

JUST ABOUT EVERYTHING amounts to cause an deffect, opines Bert Gramlich, local citizen.

That is, every cause has its effect and every effect has its cause.

Mr. Gramlich is greatly and justly concerned about the slaughter on our highways. His thoughts, which he conveyed to me, apparently were spurred by the post-Labor Day headlines which carried the tragic highway death totals.

* * *

SOMETHING must be done and apparently the solutions must be drastic, because it would take thousands of state policemen to patrol our highways sufficiently enough to keep down all—or nearly all—cases and signs of terrific speeds and recklessness, says Mr. Gramlich.

And after much cogitation he comes up with a couple of ideas which are drastic.

"But when we are dealing with saving lives which are now being lost on our highways, we are compelled to be drastic," he stated.

* * *

His first solution deals with speed, by far the greatest factor in crashes which kill and injure people.

"We've been spending too much time with effect and not going to the cause in attacking the problem of reducing highway slaughter," he said. "Instead of trying to urge people to hold down their speeds we should go to the cause and let the effect alone."

And what would Mr. Gramlich do to curb the speed of automobiles? He'd go right to the manufacturers themselves.

He said that right now there is conflict between the manufacturers who are putting more speed into motor vehicles and the people who are trying to reduce slaughter.

The right approach would be for the governments and others interested in highway safety to see that automobiles cannot go any faster than specified speeds, he said. And as an illustration, the state of Illinois could pass legislation requiring manufacturers to put governors on all cars coming into the state which would hold the speed down, say, to 65 miles per hour.

"You've got to have the right approach," he said. "As long as the manufacturers are giving the people more and more speed and power, the drivers are going to use it."

* * *

Bert's second solution is really drastic and I told him that it was, that I didn't believe that it would ever work. He agreed as to its severity.

He suggests that the 24-hour day be divided between passenger cars and trucks on the highways. For example, passenger cars could use them from 7 a. m. to 7 p. m. and trucks from 7 p. m. to 7 a. m.

"Passenger car drivers cannot see around the big trucks," he said, "and if you had all of each class on the highways alone at the same time, you'd have far less accidents."

* * *

"Your Solution No. 1 regarding speed has a lot of merits," I told Bert, "but I don't believe you ever could reconcile the motoring public to your Solution No. 2."

"I admit it's very, very drastic," he answered, "but which should we consider—hastening the delivery of people and goods or hastening their deaths?"

* * *

This highway slaughter problem should concern all of us. It gets worse every day and results show that pleading with the public by the National Safety Council officials and others is not enough. If we have not had loved ones die on the highways, we have had close friends. And then look at the economic side. As highway accidents increase, more money goes out of your pocketbook for auto insurance. The insurance companies aren't paying for these accidents—you are doing the paying through increased premiums.

* * *

I would invite constructive letters on this problem of highway safety—reducing the slaughter and the number maimed. What do you have to say about it?

MINES

Sahara 5, 6, 16 and second washer work.
Peabody 43 idle.
Blue Bird 6 and 8 work.
Carmac works.
Will Scarlett idle.

Tropical Storm Moves Across Miami, Florida

California Heat Relents, But Fires Continue

By United Press

Killing California heat and flooding Texas rains relented today.

But the battle against forest fires in the tinder-dry woods and brushlands of California continued. Fires which threatened the town of Yreka and a giant redwood grove in the Sequoia were harnessed. But firefighters made little headway elsewhere.

Meanwhile, Miami, Fla., weather observers nervously watched a tropical disturbance right over their heads which threatened to develop into "hurricane Hilda."

The menacing low pressure area moved right across Miami, dousing the city with 2.11 inches of rain. Forecasters said it could become a hurricane after it drifts into the Atlantic later today.

Los Angeles' killer heat wave was expected to break a little for the first time in nine days. A "cool" 94 was predicted after the mercury climbed over the 100 mark for the eighth straight day Wednesday.

The blazing heat has already been blamed for 92 deaths and about 25 million dollars in damage to crops and livestock.

There was better news in Texas, where tropical storm Gladys dumped flooding rains of nearly 17 inches on Corpus Christi.

The flood waters still covered 20 to 30 square miles in and around the port city, surrounding the homes of 80,000 to 90,000 persons. But the rains subsided and an official said, "I think the worst is over."

In Mexico, however, Gladys' torrents had sent rivers out of their banks, cutting highways and rail lines along the gulf coast.

In California, the fight against forest fires centered around a number of small communities southeast of Yreka which were threatened by the advancing flames.

A new fire was burning near Greenview, a town of 200 persons. Meanwhile, 200 persons were evacuated in Santa Barbara county and 13 fires involving 107,650 acres of stateland were still blazing.

Issue Seven Oil Drilling Permits

Saline county oil and gas drilling permits have been issued at Springfield between Aug. 30 and Sept. 2 for one test in Harrisburg township, one in Tate, two in Raleigh and two in Eldorado.

The permits:

To E. E. Good, Decatur, for the Parker No. 1, SWc SE SW, 15-9s-6e (Harrisburg);

To C. E. Brehm, Mt. Vernon, for the Odle Cardwell No. 1, NWc, 30-7s-53 (Tate);

To John M. King, Wheaton, for the Johnson No. 1, SWc NW NE, 21-8s-7e (Eldorado);

To H. J. Schlafly, Mt. Vernon, for the Young-Genet Communitized No. 1, NEc SW SW, 18-8s-7e (Eldorado);

To C. E. O'Neal and Co., Evansville, for the P. L. Wettaw No. 3, SEc NW NE, 20-8s-6e (Raleigh);

To C. E. O'Neal for the Arthur Garrison No. 1, SWc NE NE, 20-8s-6e (Raleigh).

Hughes Asks Flour, Meal Be Added to Food Distribution

Eugene Hughes, board member of District 11, Progressive Mine Workers of America, today took action to get wheat flour and corn meal distributed to the needy in distressed mining areas such as southern Illinois.

Hughes wired the request to Gov. William G. Stratton.

His telegram said that Public Law 311 authorizes until June 30, 1957, the distribution of these commodities to needy individuals and families upon a request of the governor of the state.

"I have also been informed that the department of agriculture is now making arrangements for the purchase of these commodities and that they will be available in the next two or three weeks," the wire read, and added:

"I would like for you, as governor of the state, to request immediately from the department of agriculture the necessary flour and meal required by the needy in the distressed mining areas such as southern Illinois."

Miss Alabama and Miss Hawaii Get Head Start in Miss America Judging

By HARMON W. NICHOLS
United Press Staff Correspondent

ATLANTIC CITY (UP)—Miss Alabama, Patty Byrd Huddleston, got a head start in the Miss America contest for a nickel.

Lily Mae Caldwell, her dear pal and sponsor from the Birmingham News, learned that the pretty brunette was coming down with a bad cold. And that meant trouble, because Wednesday night when Patricia was supposed to give out with her rendition of Verdi's Mio Dio from "La Forza Del Destino," she was hurting in the throat.

"That child couldn't get up a whisper, much less come up with some opera," Lily Mae said.

So the lovely Lily Mae took the nearest elevator and bought herself a nickel's worth of aspirin.

Came Through Famously

Pat came through famously. She won in the talent section in the first night of the judging.

Her twin in the deal was Miss Hawaii, something of a surprise, unless you had seen her in person before. How could the kid miss? She didn't.

She won the swim suit award the first night.

Miss Hawaii is Barbara Vieira of Honolulu and she had the perfect make-up—130 pounds, 36 bust, same around the hips and a 24-inch waist.

Margaret Walls, Miss Wisconsin, played something of a heroine when she did a toe tap routine Wednesday night despite a broken toe. She broke the toe in the finals in Milwaukee and forgot to tell anybody about it. A reporter who had no business back stage asked her to remove her slipper. And there was one of the blackest toes in show business.

The kids will do some more of the same tonight and Friday night, and the big winner will be named Saturday night — picked from 10 semi-finalists. She will have herself a long ride—125,000 miles most likely and every mile will be worth at least two bits or more.

Adenauer Leaves for Moscow Talks; Pledges to Serve Peace

BONN, Germany (UP) — West German Chancellor Konrad Adenauer left today by plane for Moscow with a pledge to serve the peace "not only in Europe but in the whole world" during five days of Kremlin conferences.

Adenauer, who hopes to get Soviet approval of a united Germany and win the release of 200,000 German slave laborers, made it clear in talks with government leaders he expects to achieve very little in his historic mission.

The unprecedented trip by the 79-year-old statesman was in reply to a Soviet invitation of June 7 to come to Moscow and "establish diplomatic, economic and cultural relations." The talks last five days.

To Warn Russia

Government sources in Bonn said he would warn the Soviets bluntly that "normal" relations are impossible on the basis of the status quo and the continued division of Germany.

His price for diplomatic relations wilil be a public statement by the Soviets accepting the principle of German reunification and firm guarantees of a timetable by which this can be achieved.

In addition, he will warn that normal relations also are impossible as long as some 200,000 Germans, including about 9,000 prisoners of war, continue to be held in slave labor camps behind the Iron Curtain.

Another important matter for Adenauer was Germany's eastern frontier. For the time being it is on the Oder-Neisse line, with German territory east of that annexed by the Soviet Union and Poland.

Moscow gave a strong indication German unification would not even be considered now. An editorial in the Communist newspaper Pravda strongly indicated this was not considered a major topic of the talks.

Unit For Neutrality

Adenauer fears the Soviets will offer unity and the release of the prisoners in exchange for the Bonn republic's abandonment of rearmament and the Western alliance and agreeing to a "neutral" status such as that accepted by Austria.

Government officials said the chancellor would flatly reject any such proposals and would tell the Kremlin leaders there was no hope of seducing West Germany out of her alliance with the free West.

Oct. 1 Deadline For Personal Taxes

Final notices to Saline county taxpayers who have not paid their personal taxes were placed in the mail today by the office of Maynard Cannon, county collector.

October 1 is the deadline set for payment of these taxes. After the deadline, the county collector is authorized by law to levy on personal property for the payment of the tax due.

September 1 was the deadline for the second instalment of real estate taxes, and all real estate taxes are now delinquent. Real estate on which taxes have not been paid will be advertised for sale to collect the tax within the next three weeks.

HARRISBURG'S YOUTH NIGHT BASEBALL PROGRAM gets big boost from VFW. Hollie Stout, left, Commander of Harrisburg VFW Post, presents check for $500.00 to Bob Karnes, president of the organization getting a lighted baseball field for Harrisburg youth. "Huck" Gee, right, is treasurer of the group. In addition to the $500, the VFW organization also has pledged to pay the rental of $100 annually on the field for the next five years. Karnes said today that approximately $2,500 already has been received to finance the program. A complete lighting system, including eight poles with eighty 1,500 watt lights, all wiring, pole braces and a batters' cage, has been purchased for $2,000 from a group that sponsored Class D baseball in Mt. Vernon. The system has been moved to Harrisburg and all the poles are in place, the field has been surveyed and work of constructing a grandstand is expected to start within the next ten days. Much of the labor has been donated and employees of the REA have made a pledge to do the wiring of the field. REA men and others worked practically all day Sunday and Monday setting the light poles, burning weeds off the field and doing the surveying. The baseball field will be located across from the Saline county fairgrounds on the old Miners' Field site. The youth organization board of directors will consist of two representatives from each of the four civic groups in Harrisburg — Kiwanis, Rotary, Lions and Junior Chamber of Commerce. (Daily Register Staff Photo)

NATO Council Studies Crisis Over Cyprus

Turkey Assures Steps Taken to Prevent Rioting

PARIS (UP) — Turkey assured the North Atlantic Treaty Organization today that it has taken all necessary steps to prevent a repitition of the anti-Greek riots which threatened the West's defense plans in the Mediterranean.

The Turkish statement was made as the NATO council met in secret session to debate the dynamite-laden relations of Greece and Turkey.

It came as Foreign Ministry sources in Athens reported the Greek government had instructed its delegate to ask today's conference to postpone the forthcoming NATO naval maneuvers. The sources said the Greeks also were considering a similar request in regard to the pending Balkan chiefs of staff conference in Ankara.

Nato Secretary General Lord Ismay called today's meeting of the council to hear reports from both sides in the rioting which occurred in Greece and in Turkey in the past two days over the critical Cyprus issue.

It was feared the breakdown Wednesday of British - Turkish-Greek talks in London over the future of the critical Mediterranean island might provoke more disorders and further strain the NATO alliance.

However, despite attacks by Turkish mobs on Greek officers at NATO's southeastern headquarters in Smyrna, Athens ordered its representatives to remain on the job and rejected press suggestions that it withdraw from NATO.

Mehmet Ali Tiney, Turkish delegate to the NATO council, delivered his country's pledge of future order in a personal report to the 15 member nations.

Two Local Youths Enlist in Navy

The Navy Recruiting station at Marion announced today that two Harrisburg young men have enlisted in the Navy.

They are Thomas Jack Edward, son of Mr. and Mrs. Thomas Edward, 210 West College, and Darrel Foster Powell, son of Mr. and Mrs. Floyd Powell, 105 West Park. These young men are 1955 HTHS graduates, and enlisted under the Navy program which guarantees a service school at which they will learn a skilled trade. They were given a choice of serving with the fleet or as part of the growing Naval Air Arm. Both chose to serve with the Air Arm.

The Navy Recruiter will be at the State Employment office Monday and Thursday mornings to answer any questions pertaining to the many special enlistment programs in the Navy.

COMPETE FOR MISS AMERICA—Midwest contestants in the annual Miss America beauty pageant at Atlantic City, N. J., include, left to right: Marian Cox of Illinois; Marguerite Garr of Ohio; Margaret Devereaux of Michigan, and Sharon Knickmeyer of Missouri. (NEA Telephoto)

Early Harrisburg History Given At Historical Society Meeting

Tuesday evening the Saline County Historical society held the last field meeting of the season in the garden of Mr. and Mrs. George Davenport. The potluck supper which began at 6:30 was followed by the program.

A paper written by Mrs. E. B. Webster from information secured by interviews with two early residents of Harrisburg, Tom Jones and William H. Parish, was read. The paper, "The Development of Harrisburg 1854 To 1910," listed many of the early industries, businesses, and families that made up the early village of Harrisburg.

Mrs. Webster stated that Harrisburg in 1854 consisted of twenty acres. Mr. Jones surveyed and laid out the town. Land at that time sold for $2.50 per acre. There were no roads into the town as a road called the "Old Dick Road" came near but not into it. The forest surrounding the town was very dense and one found his way into town by the blazed trees. A few years later a corduroy road was made.

100 Inhabitants

At this early time there were three frame business houses, one hotel, one saloon, and one saw mill. The town boasted of one hundred inhabitants and there was one mail per week.

The first school building was a frame structure. The stove was in the center of the room and the children had to take turns sitting around the stove to keep warm. The first brick school was erected in 1865 on the site where the Logan school now stands. The next erected was the West Side school. Later the high school was built in 1903.

At an early date the Cumberland Presbyterians built a church of rough boards, the floor being made of planks laid down loose. Two or three sessions of court were held in this building.

Bank Established

The postmaster did the banking for the community through the Money Order department and the Express company. Baker, Walker and Co. started a bank which ran for several years. Afterwards the Old Saline County bank was established with a capital of $10,000.

Coal was first produced in 1856 from a drift mine. In 1883 a shaft mine was sunk and coal was raised with a "whim" worked by a pair of mules. Steam was afterwards substituted.

Mrs. Mary Tate Rude, Tom Gregg, Mrs. Mary Norman Lindsay, Miss Grace Collier, Mrs. Ida Elder Choisser, and George Davenport added to the program by telling interesting bits of family information. These contributions expanded the history incorporated by Mrs. Webster in her paper.

Homes Visited By Group

On the tour following the program the Society visited the old Green B. Raum home now owned by Mr. and Mrs. Chas. A. Mitchell. Mrs. Mitchell graciously showed the Society through her home explaining as she went the changes made in remodeling while she compared the life enjoyed by the early residents with that of today.

The second stop was made at the graceful Georgian home of Mr. and Mrs. Clyde Wilmoth. The members were greeted and ushered through the beautifully lighted rooms furnished with heirlooms, imported bric-a-brac, and china. The last stop of the tour was at the home of Mr. and Mrs. John Towle. This home with its Victorian atmosphere makes a beautiful setting for the heirlooms that Mrs. Towle has so painstakingly assembled and arranged. The three homes are of distinct periods and each in its own way is distinctive in its beauty.

The Society extends its thanks to those contributing to the program, to Mr. and Mrs. Davenport, to Mr. and Mrs. Mitchell, to Mr. and Mrs. Wilmoth, and to Mr. and Mrs. Towle.

Edward 'Gus' Pool, 88, Dies

Edward "Gus" Pool, 88, a resident of 6 East O'Gara, died at 8:30 a. m. today after an illness of one month.

He was born in South Wales, England, in 1867 and came to America in 1881. He married Anna Belle Wright of De Soto, Ill., in 1890. He was a charter member of the Christian church here and also of the Christian church in Murphysboro and was a hoisting engineer in the mines by occupation.

He is survived by five living children: Albert Pool, Evansville, Harry Pool, California, Mary Farrington, Granite City, Mrs. Clara Border, Harrisburg, where he made his home, and Louie Pool, Harrisburg. Other surivors are 21 grandchildren, 32 great-grandchildren, one great-great-grandchild, and two brothers, Octavius Pool, Murphysboro, and Arthur Pool, Salt Lake City, Utah.

The body will lie in state at the Turner funeral home until the funeral to be held at the Christian church. The Rev. Glen Daugherty will officiate and burial will be in Murphysboro where a brief graveside service will be held. Plans for the date of the funeral are still incomplete.

Work Begun to Rebuild Junior High

Work has under way for the past week on reconstruction of the Harrisburg Junior High old building, practically destroyed by fire last January 1.

Midland Construction Co. of Harrisburg has the general contract, and began operations after necessary steel and other materials were delivered last week.

The rubbish from the fire had been cleaned up previously by the school authorities. Removing of some of the floors with pneumatic tools, and a small amount of excavating on the southeast wall is nearly complete, and actual construction work is now in order.

Danny D. McClusky, 23, Former Resident, Dies at Pontiac, Mich.

Danny D. McClusky, a former Harrisburg resident who was living at 112 North Jessie, Pontiac, Mich., died at the age of 23 in the St. Joseph Mercy hospital at 3 a. m. Sept. 6. He had been in the hospital ill for three weeks.

He was the son of Mr. and Mrs. Ulis S. McClusky and was born in Harrisburg Dec. 5, 1931. He was married to the late Donna Lou Merchant and had been living in Pontiac for 13 years and was employed as a salesman for Gerber Baby Food.

Besides his wife he is survived by one child, David Allan McClusky and the following brothers and sisters: Mrs. Ray Hinson, Pontiac, Mich., Jack McClusky, Auburn Heights, Mich., Mrs. Jerry Wiegand, Waterford, Mich., and Bill McClusky, Waterford, Mich.

Funeral services were held today at 2 p. m. at the First Church of Brethren with the Rev. Leroy Shafer officiating. Burial was in Perry Mt. Park cemetery.

J. H. Reasons, 80, Dies at Eldorado

John Henry Reasons, 80, a resident of 1215 First street, Eldorado, passed away at 5:40 p. m. Wednesday at the Ferrell Hospital in Eldorado.

He is survived by a daughter, Mrs. Vernon Moss, Eldorado, one son, Ralph Reasons, Eldorado, and two brothers, Tom Reasons, Fisk, Mo., and Bob Reasons, Galatia; and two grandchildren.

Funeral services will be held Friday at 2 p. m. at the Church of Christ in Eldorado with the Rev. Loren Griffiths officiating, and burial will be at Wolf Creek cemetery.

Barbed-Wire Fence on Border Recommended

Russia Joins West In Action by Security Council

UNITED NATIONS, N. Y. (UP)—Russia joined the West today as the United Nations Security Council unanimously adopted a resolution calling upon Egypt and Israel to reinforce their uneasy truce along the Gaza frontier in southern Palestine.

Delegates of both countries pledged their cooperation with efforts of the Palestine truce supervisor to prevent new border violence.

By an 11-0 vote, the council urged the creation of a physical barrier—such as a barbed-wire fence—between the forces of Israel and Egypt in the area. It also endorsed the proposal of the truce supervisor, Maj. Gen. E. L. M. Burns of Canada, for establishment of a 500-meter zone on each side of the demarcation line in which forces of neither side would be permitted.

The United States served warning on both parties that the Security Council "expects" Israel and Egypt to maintain the Palestine cease-fire.

As the 11-nation council opened a critical session on the Holy Land situation, Russia launched and lost its usual challenge to Nationalist China's right to preside.

U. S. Ambassador Henry Cabot Lodge Jr. welcomed the acceptance of both Israel and Egypt to the appeal of Palestine truce supervisor Maj. Gen. E. L. M. Burns of Canada for a cease-fire along the disputed Gaza Strip in southern Palestine.

"We must make clear, however," he said, "that the Security Council . . . expects that the cease-fire will this time be maintained. . . ."

The explosive Palestine crisis momentarily diverted attention from East - West disarmament talks. Informed sources speculated Russia might at last reply to President Eisenhower's military inspection plan at today's session.

Settle Case In Dispute Over Deed for Oil

Circuit Judge Clarence E. Wright of Carbondale yesterday heard evidence in a case in chancery to set aside a deed in oil territory, after which settlement was made.

The heirs of the late John Stefani, who died in 1946, sought royalty interest under land bought by B. E. May in 1953. May's deed was upheld except in two instances and it was agreed that a total of $1,500 be paid to two of the heirs. The land is in Raleigh township, north of Muddy, where oil is flowing.

Evidence brought out that Elizabeth Stefani, widow of Tony and one of the defendants, had never signed a deed and in the settlement was to make a deed to surface rights to Mr. and Mrs. B. E. May and execute a lease to Donald Foote for a share of oil money. Foote was defendant in the case along with Mr. and Mrs. May.

The other instance was Betty Jean Stefani, another defendant, who ratified her deed in open court. She was not of age when the leases were signed. All the plaintiff heirs besides Elizabeth Stefani were given a total of $1,500 in the settlement.

Suing the Mays and Foote, to whom the Mays had leased 15 acres of ground for oil development were the following heirs: Louise Bertino, Robert Bertino, Terso Stefani, Vera Stefani, Treasa Drovetti, David Drovetti, Mary Sirach, Ignazzio Sirach, John S. Stefani, Elsie Stefani, Betty Jean Stefani, Joan Justice, Gilbert Justice and Elizabeth Stefani, represented by Atty. Arlie O. Boswell.

Atty. Scerial Thompson and Atty. Joe M. Butler represented the defendants.

The Weather

ILLINOIS: Mostly fair tonight, Friday partly cloudy and a little warmer. Low tonight 50-55 north, 55-60 south. High Friday 76-82 north, 82-88 south.

LOCAL TEMPERATURE

Wednesday		Thursday	
3 p. m.	93	3 a. m.	68
6 p. m.	83	6 a. m.	73
9 p. m.	77	9 a. m.	88
12 mid.	72	12 noon	93

Zoo Visitors Watch as Aging Black Panther Battles to Death with 5 Lions

CHICAGO (UP)— A gallant black panther, aging but still full of jungle courage, fought to the death with five lions to save his mate at the Brookfield Zoo.

Visitors watched in horror on Wednesday as Snowball, a 12-year old panther from Sumatra, sprang at five lions who had been let into his cage by mistake.

Snowball never had a chance. A single blow from a huge lion's paw broke his back and he was dead within moments. But his mate, spitting fury from a ledge in the cage, was unharmed.

The lions were in the panthers' cage for only eight minutes before zoo attendants, using bars, poles, and streams of water, forced them from Snowball's mangled body.

Fought For Mate

Zoo Director Robert Bean said Snowball apparently sprang into battle to save the life of his mate and himself.

A fluke of chance led to Snowball's death. He and his mate had been moved from their regular cage while it was being cleaned. Ten minutes before feeding time, keeper Cecil Aldridge, 37, let the five hungry lions into the cage.

Snowball and his mate were lying on a ledge when the big cats stalked in.

The panther tensed, his muscles standing out under his sleek black coat. His long tail twitched.

Then in a single, graceful lunge of split-second fury, Snowball leaped at the advancing lions.

Dead Within Seconds

Snowball went down under two of the lions. Then the others sprang on him with vengeful claws. The panther was probably dead within seconds, witnesses said.

Snowball was past his prime. Raised in the Sumatra jungle, he was brought to the suburban Brookfield Zoo with his mate in 1946 at the age of three. Now, at the moment of his last battle, he was 12 years old—the equivalent of a 60-year old man.

The lions were young and husky. Each one weighed about 300 pounds to Snowball's 175. Their average age was four or five years—equivalent to a 30-year old man in the prime of life.

Snowball was a beautiful beast, despite his age. His species is known as a black leopard, although it is commonly referred to as a black panther. His body was practically coal black.

Harrisburg
DRIVE-IN THEATRE
Rt. 34, South of Harrisburg

TONIGHT — FRIDAY
CORNEL WILDE
MAUREEN O'HARA
At Sword's Point
Color by TECHNICOLOR
with ROBERT DOUGLAS • GLADYS COOPER
AND
Last of the Comanches
Starring Broderick Crawford
Guest Nite. At Sword's Point Shown First.

Minister Shouldn't Be a Secretary

MILWAUKEE — (UP) — A minister's job is to be a spiritual leader rather than an "executive secretary" of a congregation, according to Dr. A. O. Fuerbringer president of Concordia Theological Seminary, St. Louis.

"A minister must always remain pastor, preacher, teacher and counselor," he told a Lutheran Church Missouri Synod here.

Secretarial work, he believes, should be delegated by a minister to others. He suggested this list of "techniques" to lessen administrative problems in larger churches:

Take plenty of time for planning, urge members to take part in decisions, give jobs to specific persons rather than committees, appoint persons to jobs rather than electing them or asking them to volunteer, and call in business and other specialists when they are needed.

MR. GENE RAGAN
who formerly operated the Ragan's Standard Service, North Main Street, is now employed at
Kimbro's Gulf Service
ON SOUTH VINE STREET
Mr. Ragan would like to thank all the many fine customers and friends who traded with him at his old service station. He invites you to come by the
Good Gulf Sign On Vine!
. . . That's Kimbro's Gulf Service

Civil Defense Prepares Plans For Target Cities

WASHINGTON (UP) — The Federal Civil Defense Administration is undertaking a nationwide effort to prepare detailed "survival lans" for America's key "target cities."

The plans, which will vary from city to city, are designed to speed the evacuation of the downtown population into the relatively safer suburbs in case of atomic attack.

Congress gave the agency a special appropriation of 10 million dollars to finance the plans, which will be drawn up by local officials working with federal civil defense teams.

Although no timetable for starting the projects has been set, Civil Defense Administrator Val Peterson has indicated New York wil' be one of the first cities covered. Milwaukee, St. Louis, Philadelphia and cities of medium size will come next. A Chicago project will be discussed within a few months, the Federal Civil Defense Administration said.

The FCDA is getting out a manual designed to help cities make their plans. It will explain shelter and evacuation procedures and other matters relating to survival in an atomic attack.

The agency wants the plans completed within a year. Each city is supposed to be tested within six months after it is drawn up with an actual evacuation exercise.

Purpose of the survival plans the agency said, is to get people out of the danger area as quickly as possible and into nearby areas that are presumed safe from the blast and heat of a nuclear bomb.

It said people must be moved beyond the "urban fringe" — the area in which population thins to 2,000 persons per square mile. Beyond this "urban fringe" shelters will be needed to protect the evacuated dwellers from radioactive "fallout." Each plan must be designed so that it is simple and can go into effect almost automatically in case of an attack.

Illinois Guidance and Personnel Ass'n to Meet at SIU Oct. 7-8

CARBONDALE, Ill.—Southern Illinois university will host the 11th annual conference of the Illinois Guidance and Personnel Association Oct. 7-8.

Student personnel workers from throughout the state will attend the meeting, which will open the afternoon of Oct. 7 with a symposium.

Main speaker will be Frank L. Sievers, chief of the Guidance and Student Personnel Section, Office of Education, Washington, D. C.

Sectional sessions both days of the conference will include discussions on such topics as "Emotions of Elementary Children," "Developing a Guidance Program" and "Informal Methods of Assessment of the Child's Problems and Potentials."

Entertainment will include selections by the SIU Air Force ROTC "Singing Squadron" and the SIU Madrigal Singers.

Dr. Ernest E. Hanson, dean of students at Northern Illinois State Teachers college, DeKalb, is president of the association, which was formally organized in 1948. Membership includes more than 400 counselors, guidance directors, teachers, and social welfare workers at elementary through college levels of education.

WSIL-TV Program
Channel 22

THURSDAY
P. M.

4:00—Movie Matinee
5:15—Movie Quick Quiz
5:50—Crusader Rabbit
5:55—Weather Vane
6:00—Cactus Pete
6:30—Lucky LeRoy Show
6:45—Front Page
7:00—Life of Riley
7:30—Amos 'n Andy
8:00—Badge 714
8:30—Grand Ole Opry
9:00—Chance of a Life
9:30—Ford Theatre
10:00—Family Playhouse
11:00—Sign Off

FRIDAY
P. M.

4:00—Movie Matinee
5:15—Movie Quick Quiz
5:50—Crusade Rabbit
5:55—Weather Vane
6:00—Cactus Pete
6:30—Lucky LeRoy Show
6:45—Front Page
7:00—T-Men in Action
7:30—Film
8:00—Country Carnival
8:30—Bar 22 Ranch
9:30—Industry on Parade
9:45—Four Star Final
10:00—Family Playhouse
11:00—Sign Off

Carpentier Tells Ohio Governor No In License Pact

SPRINGFIELD (UP) — Illinois left it squarely up to Ohio today whether the two states would start a reciprocity war in which neither would recognize the other's motor vehicle licenses.

Illinois Secretary of State Charles F. Carpentier told Ohio Gov. Frank J. Lausche in a letter Wednesday that he could "in no way accede" to a request that Illinois and other states accept Ohio's axle-mile tax as part of their reciprocity agreements.

Lausche served notice last summer that Ohio would cancel its license reciprocity agreements with other states today unless the other states agree to accept the axle-mile tax on multiple axle trucks.

Lausche's proposal was unanimously rejected by motor vehicle administrators from midwestern states at a meeting in Chicago last week.

Carpentier told Lausche, "failure to extend the date from Sept. 8 will mean that all Ohio vehicles operating in Illinois will be subject to the full registration and license fees in the absence of a reciprocity agreement."

Presumably Ohio would retaliate by charging a full license fee for Illinois vehicles to drive in Ohio.

Air Force Probes Fatal Shooting of Airman by Korean

SEOUL (UP) — The U. S. Fifth Air Force today investigated the fatal shooting of an American airman by a South Korean army guard three days ago at Kimpo U. S. air base, 14 miles south of Seoul.

The victim's name is Airman 1. C. Martin B. Drake, son of Mrs. Roma Judt, Chicago.

An Air Force spokesman said the victim was shot in the head with a bullet from an M1 rifle while he was talking to some Koreans.

The airman stepped inside the Air Force compound while the Koreans and a guard, who shot him, remained on the other side. The fatal bullet was then fired.

The incident took place about 4:45 p. m. Sunday and the airman died eight hours later at a U. S. Army hospital near Inchon.

Polio Reaches Epidemic Stage At Milwaukee

MILWAUKEE (UP) — Milwaukee County authorities, fighting the second polio epidemic in a major American city this year, today rushed plans to give emergency shots of gamma globulin to about 100,000 children.

The National Foundation for Infantile paralysis announced late Wednesday that polio had reached epidemic proportions in Milwaukee.

It sent 700,000 shots of gamma globulin, a temporary polio preventive, to be used in protecting children in the city of Milwaukee and its suburbs.

Milwaukee Health Officer E. R. Krumbiegel, who had requested the gamma globulin, said 600,000 of the shots would be used to inoculate about 89,000 children between the ages of 1 and 9 in Milwaukee. The remaining 100,000 shots will go to suburban children.

School Starts Delayed

The starting date for the mass inoculation program was not yet set. But the opening of the first to seventh grades of public and parochial schools, scheduled Wednesday, has already been postponed.

The Milwaukee polio outbreak built up during the record August heat wave and has already claimed 39 lives in the county. There have been 402 polio cases, surpassing a 1951 record, and the polio rate in Wisconsin as a whole is 357 per cent higher than last year.

Milwaukee is the second big city to be afflicted by a major polio outbreak this summer. Earlier, emergency tactics were used to fight a polio outbreak in Boston.

Four Children Found Suffocated

CHARLOTTE, N. C. (UP) — Anguished parents Wednesday night found four of their children suffocated in a trunk which police said apparently became latched while the victims played inside.

The Negro couple, Marshall Caldwell and his wife, after a two-hour search for the missing children found their bodies packed tightly in the brass-bound trunk in the bedroom of their frame home, police said.

The young victims were listed as Joyce Ann, 9; Marsha Elizabeth, 3; Charles Edward, 4; and Dewitt, 11 months old. The mother had taken her other son, Bill, to town with her.

887 Students Enrolled at HTHS

The enrollment at the Harrisburg Township high school has been announced as totaling 887 students.

The enrollment by classes is 161 seniors, 200 juniors, 230 sophomores and 296 freshmen. There are a total of 439 boys and 448 girls enrolled.

UMW Official Killed In Traffic Accident

SPURGEON, Ind. (UP)— Services and burial will be held here Saturday for Ora R. McKinney, 52, an international representative of the United Mine Workers union, who was killed in a traffic accident in Ohio Tuesday.

McKinney was a former president of UMW District 11 with headquarters in Terre Haute.

Somerset Register

Visitors last week at the home of Mr. and Mrs. Bill Haney were Mrs. Lillie Haney, Equality, Mr. and Mrs. John Haney, Harrisburg, Billie Dale Haney, Equality, and Mr. and Mrs. Hillis Steapleton and son, J. R.

Sunday dinner guests of Mr. and Mrs. Raymond Oxford were Mr. and Mrs. Russell Hull and Gloria of Michigan, Mr. and Mrs. Bill Oxford and son, Rick, and Mr. and Mrs. Doyle Davis and daughter, Patty, of Michigan. Afternoon callers of the week were Mr. and Mrs. Newt Church, Mary Lee Adams, Hazel Driskell, Irma Jean Karnes and daughter, Sandra, of Pontiac, Mich.

Mr. and Mrs. Clarence Aldridge of Harrisburg visited one day last week with his sister and family, Mr. and Mrs. Earl Hathaway.

Monday dinner guests of Mr. and Mrs. Johnnie Adams were Mr. and Mrs. Donald Adams and son, David, of Evansville.

Mr. and Mrs. Earl Hathaway and family, Mr. and Mrs. Johnnie Adams and daughter, Mary Ellen, Mr. and Mrs. William Haney and children were among the group that attended the Sulphur Springs church picnic.

Mr. and Mrs. Hardin Evans of Gaskins City visited one day last week with Mr. and Mrs. Arthur Stricklin and family.

Mr. and Mrs. Russell Hull and daughter, Gloria, of Pontiac, Mich., have returned home after a few days' visit with her parents, Mr. and Mrs. Raymond Oxford.

Mrs. Hazel Haney and children who have been living in the Harold Hull property have moved to Hamletsburg, Ill., where she joined her husband, Howard Haney, who is employed there.

Visitors of Mr. and Mrs. Kelley Beal have been Mr. and Mrs. Bill Oxford and son, Ricky, Mr. and Mrs. Lucian Wallace, Frances Stricklin, and Varch Evans of Gaskins City.

Recent visitors of Mr. and Mrs. Bill Oxford have been Mr. and Mrs. Bill Williams and family of Mitchellsville.

Guests of Mr. and Mrs. Lucian Wallace have been Mrs. Lou Wallace and Della Mitchell, Herod, Mr. and Mrs. Lewis Hancock, Mr. and Mrs. Freeman Lowery and Carla Mattingly, Wilma, Lucian and Gene Beal, and Mr. and Mrs. Kudge Cavender of Ledford.

Mrs. Dorothy Hull and daughter, Gloria, of Pontiac, Mich., and Mrs. Dot Oxford and son, Lowell, were dinner guests one day last week with Mr. and Mrs. Herman Driskell.

Mr. and Mrs. Bill Haney and son, Bobbie, visited Sunday night with Mr. and Mrs. John Adams.

Mr. and Mrs. Earl George of Herod were Monday afternoon visitors of Mr. and Mrs. Wilmer Williams.

Mr. and Mrs. Bill Walker and daughter, Wanda, and Mr. and Mrs. Gene Williams and daughters of Evansville were house guests this week end with Mr. and Mrs. Wilmer Williams and children, Barbara and Dallas.

Dallas Williams and Miss Phyllis Hicks were Sunday dinner guests of Mr. and Mrs. Ralph Steapleton of Harrisburg.

Mrs. Betty Oxford was recently the hostess of a farm and chicken party sponsored by Godard's Farm Market. A movie on raising chickens was shown, games were played and prizes were awarded Fannie Driskell, Rose DeNeal, Jane Gulley, Dorothy Hull, Betty Oxford, and Barbara Williams. Refreshments were then served. Others present were Vada DeNeal and son, Mrs. John Bishop, Mabel Booten and children, Larry and Jane Rose, Lura Hicks and children, Beverly and Kay, Dot Oxford, Mary Ellen Adams, Gladys Williams, Pearl Haney and son, Bobbie, LaVerne Hathaway and daughter, LaNell, Vicki and David Gulley, Ada Melton, Bernita Richards, Mrs. Lewis Hancock, Mrs. Bertha Ewell, Charlie and Lowell Oxford and Dickie Driskell.

Toll Roads Only Way For State to Catch Up on Needs: Stratton

WAUKEGAN, Ill. (UP) — Gov. William G. Stratton said toll roads provide the only way for Illinois to "catch up" on its highway needs.

Stratton told a luncheon of the Waukegan and North Chicago Chamber of Commerce Wednesday that a system of turnpikes will be built here "despite the attacks in the courts and the Legislature."

"The toll method of financing is the only way that we can catch up with the accumulated deficiencies of the Illinois highway system," Stratton said.

"We could never raise taxes high enough to get the large sums needed quickly," he said.

TV tonight!
Ford Theatre
LARAINE DAY ★ FRANCHOT TONE
Starring in
TOO OLD FOR DOLLS
Laraine Day and Franchot Tone portray the parents of a suddenly grown up daughter in this light comedy of teenage romance.
WSIL-TV 9:30 P. M.
Channel 22

LIMESTONE LEM SAYS:
"Continual Dropping Wears Away Stone."
—Lucretius.
Constant planting without the benefit of COLUMBIA AGRICULTURAL LIMESTONE DEPLETES SOIL.
LIMESTONE usage in American agriculture has been decreasing. This strikes at the very foundation of our agricultural economy—soil fertility. It means food produced on American soils will be deficient in food value. Crops planted on such soils do not show sufficient profits.
The AGRICULTURAL STABILIZATION & CONSERVATION OFFICE will assist you in your liming program. Recent congressional action makes it possible for farmers to apply for such assistance. FARMERS DO NOT HAVE TO PLANT WITHIN THEIR ACREAGE ALLOTMENT TO BE ELIGIBLE FOR A. S. C. PAYMENTS.
LIMING WILL INCREASE YOUR PER ACRE YIELD, AND GIVE HIGHER QUALITY CROPS AND PASTURES. See your local farm adviser immediately. Make application for your A. S. C. payments, then spread COLUMBIA AGRICULTURAL LIMESTONE. Your COLUMBIA AGLIME DEALER is:
Ewell Harris
Galatia, Illinois
Ralph Carpenter
Eldorado, Illinois
COLUMBIA QUARRY CO.
1007 Washington Ave.
St. Louis, Mo.

HUDSON MUGGE
Investment Securities
Newhard, Cook & Co. Rose Building
Members New York Stock Exchange Telephone 1533

AUCTION SALE
I, Mrs. Wilma (Gore) Grubbs, will sell all of my furniture and other household items at Public Auction, to the highest bidder, at my home located at 800 South Granger St., in Harrisburg, at 1:00 p. m., on
SATURDAY, SEPTEMBER 10, 1955
Nice Norge gas range; Servel gas refrigerator complete with freezing compartment; yellow chrome breakfast set with 4 chairs; kitchen stool; one lot of dishes and cooking utensils; Maytag washer; cabin size ice box; 36-inch window fan, same as new; metal table; mahogany Duncan Phyfe dining room suite; large covered chair; one lot of whatnots; metal flower stand; 2-tier mahogany table; bridge lamp; 3-way floor lamp; mahogany drum table; mahogany coffee table; platform rocker; ottoman; living room suite; magazine rack; one lot of small rugs; maple bedroom suite complete with mattress and springs; odd table and chair; rocker; card table; new carpet sweeper; maple vanity dresser and bench; maple chest of drawers; maple bedroom chair; glider and two chairs; miter box; one lot of fruit jars; lawn seat; good lawn mower; laundry stove; new 16-ft. ladder, other items too numerous to mention.
Folks, if you are interested in good furniture, just like new, be sure to attend this sale.
Terms of Sale: CASH. Not Responsible for Accidents.
MRS. WILMA (GORE) GRUBBS, Owner.
ENDSLEY BROS., Auctioneers
Harrisburg, Illinois

PYLE'S IGA SUPER MARKET CARRIER MILLS, ILL.
IGA ROYAL GOLD ICE CREAM ½ Gal. 79c
Quality YOU CAN COUNT ON! Savings YOU CAN COUNT UP!

IGA TABLE-RITE FRESH MEATS
PENNANT — SUGAR CURED SLICED BACON . lb. 39c
U. S. GOOD AND CHOICE RIB STEAKS . . lb. 59c
FIRST CUTS PORK CHOPS . lb. 39c
FRESH — LEAN GROUND BEEF 3 lbs. $1.00
LEAN — RIB END PORK LOIN ROAST, lb. 39c
Let's Have a Bowl of Soup! BOILING BEEF . lb. 9c
FRESH DRESSED Frying Chickens . lb. 49c

GLADIOLA CANNED BISCUITS CAN 10c
ENRICHED IGA FLOUR 10-Lb. Bag 93c
IGA SMOOTH PEANUT BUTTER 10-oz. Jar . . 37c
SNO-KREEM SHORTENING 3-Lb. Can . . . 75c
CHICKEN NOODLE Campbell's Soup, No. 1 Cans 2 for 29c
ROYAL GUEST CUT GREEN BEANS No. 303 Cans . 2 for 25c
IGA SLICED PINEAPPLE No. 2 1-2 Can 38c
PURE HOG LARD 25-Lb. Stand $2.98

IGA TABLE-DELITE FRESH FOODS
U. S. NO. 1 NEW RED JONATHAN APPLES 4 lbs. 49c
FANCY CALIFORNIA VALENCIA — 220 Size Sunkist Oranges . doz. 45c
FANCY — GOLDEN RIPE BANANAS . . 2 lbs. 29c
U. S. NO. 1 IDAHO Russet Potatoes 10 lbs. 49c
FROZEN FOODS
IGA STRAWBERRIES 10-oz. Pkg. 2 for 49c
IGA LEMONADE . . 6 for 89c

PYLE'S IGA SUPER MARKET
510 NORTH MAIN ST. CARRIER MILLS PHONE 3311

Social and Personal Items

Ledford Class Meets At Stricklin Home

The LLL Sunday school class of the Ledford Baptist church met Aug. 31 at the home of Bertha Stricklin.

The meeting was opened with prayer by Ona Wasson followed by scriture reading by Gertie Butler. A piano solo, "The Old Rugged Cross," was also presented by little Chryel Stricklin.

Following a short business meeting, ice cream and cookies were served by the hostess to the following: Mrs. Julia Ridley, Mrs. Miley Knowles, Mrs. Nancy Yates, Mrs. Ona Wasson, Gertie Butler, Mamie McGraff, Pearl Mullinix, and Ada Thompson. The next meeting will be held with the teacher, Pearl Mullinix.

Mr. and Mrs. Wayne C. Workman, Harrisburg RFD 1, had the following guests for dinner Sunday: Mr. and Mrs. Robert E. Burrow and son, Robert Eugene, Mrs. Herschel Daniel and children, Janet, Sharon, Patricia, Calvin and Tommy, Mrs. James Pinnen and daughters, Celia and Cathy, Mrs. Ruth Clark, Con Heipenstein, Harry Clark, Miss Beulah Clark, all of Crossville, Pvt. Billy B. Burrow of Columbus, Ohio, his fiancee, Miss Barbara Cole, Grayville, Ancel V. Clark, Oklahoma City, Okla., Mr. and Mrs. Linus C. Evans and son, Linus Jr., Cape Girardeau, Mo., and Cecil Clark, Stonefort.

A potluck supper was held at Karel park on Labor Day and was attended by the following: Mr. and Mrs. Raymond Alvey, Barbara Alvey, Mr. and Mrs. Edgar V. Thompson, Madge Thompson, Jack Thompson, Mr. and Mrs. David L. Dees and Richard Lee, Mr. and Mrs. Jim Wilkins, and Mr. and Mrs. Othar Nolen.

E. E. Utter, who makes his home at the Commercial hotel, fell on the hotel steps yesterday. He was taken to the hospital for examination and returned to the hotel.

Wiener Roast By Soldiers For Jesus Class

The Soldiers for Jesus Sunday school class of the Dorrisville Social Brethren church met at Karel park Tuesday evening for a wiener roast.

Leighman Walker offered the blessing. Lewie Sweat opened the business session and prayer was given by Charles Hale. A devotion was then given by the class teacher, Audrey Reed. A farewell gift was also presented to Rev. and Mrs. Tommy Guest by the president on behalf of the class. The closing prayer was given by Rev. Guest.

Other members and their families present at the wiener roast were Larry and Jane Ellen Reed Ethel Sweat and Gary and Steven Marion Hale and Vicky and Judy Helen Walker and Gary, Mr. and Mrs. Fred McGhee and Debra, Mr and Mrs. Gene Wilson and Harold and Denny, Mr. and Mrs. Arthur Holland and Artie, Mr. and Mrs. Gus Agin and Shirley, Mr. and Mrs. Chershel Stricklin and their guests, Lorraine Dickerson and Carol Forester, and Jimmy Guest.

The next social will be a Halloween party in the church basement.

Mrs. June Burgin and children, Joan and Donnie, and Mrs. Nina Shipp and family, have returned from a visit with Mrs. Maud Velho, in Chicago. Mrs. Velho is the mother of Mrs. Burgin and Mrs. Shipp.

Mr. and Mrs. George Langford had as week end guests at their home Mrs. Helen Ewell and her sister and family, Mr. and Mrs. Victor and Georgia Ozark, all of Chicago.

Miss Alice Marie Ferrell, Don Nave Wed In Ceremony at Big Ridge Baptist Church

(Foster Studio Photo)

Mr. and Mrs. Don Nave

Baskets of white gladioli, emerald greenery, and candelabra decorating the white altar of the Big Ridge Baptist church provided the setting for the Sept. 2 wedding of Miss Alice Marie Ferrell, daughter of Mr. and Mrs. Virgil Ferrell, 619a South McKinley, and Don Nave, son of Mr. and Mrs. Barnal Nave, RFD 3, Eldorado. The double ring ceremony which took place at 8 p. m. was performed by the Rev. Clayton Humphreys.

The bride was lovely in a chantilly lace and nylon tulle gown styled over white satin. Her gown designed with a yoke of silk illusion also featured a mandarin collar trimmed with pearls and crystals. Her lace sleeves tapered to a point over her hand with tiny satin buttons adorning the wrists. Her fingertip veil of illusion attached to a tiara of chantilly lace, pearls, and sequins provided the finishing touch of loveliness. She carried white phalaenopsis orchids with white satin streamers on a white Bible.

The bride selected her sister, Mrs. Betty Schwartz, as her matron of honor. Her formal of pink nylon net fashioned over taffeta also featured a fitted bodice and bouffant skirt. She also wore a pink headband of nylon net with pearl trimming and carried pink California daisies.

Miss Marilyn Werkmeister, a cousin of the bride, served as a bridesmaid. Her formal was styled of blue net over taffeta, and as a finishing touch she wore a matching headband trimmed with pearls and carried blue California daisies.

Little Jane Ellen Schwartz, niece of the bride, as the flower girl was dressed in a gown of green organdy and net over taffeta and also wore a pink headband of nylon net with a pearl trim and pink sandals. She carried a basket trimmed in pink and sprinkled rose petals in the path of the bride.

Little Jimmy Ferrell, brother of the bride, served as ringbearer and carried the ring on a white satin pillow.

Miss Coletta Ferrell, another sister of the bride, served as a candle-lighter with Marilyn Werkmeister preceding the ceremony. Miss Ferrell's formal was of yellow nylon net over taffeta. She also wore a matching headband of yellow net with pearls and carried yellow California daisies.

Richard Schwartz, brother-in-law of the bride, was best man at the wedding and Adrian Rister was the groomsman. Serving as ushers were Bob Alvey and Cloyd Mattingly.

Doyle Hedger, accompanied at the piano by Mrs. Carsa Hedger, provided appropriate wedding music, singing "Always" and "The Lord's Prayer."

Mrs. Ferrell chose for her daughter's wedding a navy dress featuring a white trim. Her accessories were white and her corsage was of white carnations. Mrs. Nave's dress was of light blue accompanied with black accessories. Her corsage was also of white carnations.

A reception was held immediately following the wedding at the home of the matron of honor, 521 West Sloan. Centering the bride's table was a lovely white three-tiered wedding cake topped with a miniature bride and bridegroom. The cake was also encircled with pink sweet peas and ivy. Serving as hostesses were Mrs. Betty Schwartz, Mrs. Madge Schwartz, Mrs. Carol Schwartz, Mrs. Wanda Pavelonis, and Mrs. Agnes Puzsic. Assisting were Miss Coletta Ferrell, Miss Marilyn Werkmeister, and Miss Margaret Nave.

Following the reception, the couple then left for a short honeymoon trip to Mammoth Cave, Ky. As a going-away suit, the bride selected a navy suit with navy accessories. She also wore a white phalaenopsis orchid corsage.

A rehearsal party was also held at the home of the matron of honor Monday evening, Aug. 29, following the rehearsal.

The bride is a graduate of the Harrisburg Township high school with the class of 1955 and is presently employed at the Harrisburg Township Relief office. The bridegroom graduated from the Eldorado Township high school in 1952 and is a farmer by occupation.

The couple now reside on RFD 1, Eldorado.

Family Party Held At Vinyard Home

A family party was held Labor Day at the home of Rev. and Mrs. Herbert "Jim" Vinyard, 324 Dayton. A bountiful dinner was spread on the lawn at noon, pictures were made of the group, and a good time was had visiting together.

The same group attended the Vinyard reunion Sunday at Karbers Ridge.

The following were present: John Ginger and Mrs. Alice Lane, Detroit, Mich.; Mr. and Mrs. Bryan Ginger, Madison, Wis.; Mrs. Laura Watson, Shawneetown; Mr. and Mrs. Jesse Scroggins, Leamington; and the following of Harrisburg: Mr. and Mrs. Lester Brinkley, Mr. and Mrs. Ray Asbell, Mr. and Mrs. Whit Mitchell, Mr. and Mrs. Paul Feazel and daughter, Sharon, Lester Gene Brinkley, Terry Ray Asbell, Linda Brinkley, and the host and hostess.

Others visiting the Vinyards during the week end were Mrs. Gertie Pyles, Lowell Pyles, and Jerry Pyles, Madison Wis.; Clifford Vinyard, Hammond, Ind.; and Loren Vinyard and Mrs. Lillie Allen, Harrisburg.

Mr. and Mrs. Carl Weir, Princeton, Ind., are visiting her brother-in-law and sister, Mr. and Mrs. Noah Givens, in Harrisburg and other relatives in Raleigh. He is employed at the Chrysler plant in Evansville, which is shut down at present during a change being made in automobile models.

Town and Country Home Bureau Meets With Mrs. Bob Lands

The Town and Country Home Bureau unit held its first meeting of the new year at the home of Mrs. Bob Lands.

The new chairman, Mrs. Dorman Glass, presided over the business meeting. The minutes were read by the retiring secretary, Regina Shelby. New officers were elected to fill several offices that had not been filled at the July meeting and are as follows: Vice chairman, Mrs. Bob Lane; secretary, Mrs. Betty Jarrell; treasurer, Mrs. Regina Shelby; program chairman, Mrs. Bob Lands; and health chairman, Mrs. Ben Sisk Jr. Those appointed to help the vice chairman with a membership drive were Mrs. Bill Roper, Mrs. Everett Estes, and Mrs. Ben Sisk Jr. Mrs. Thomas Carpenter was appointed reporter.

The next meeting will be held at the home of Mrs. Dorman Glass. It was also decided that the handicraft club would be continued, and the next meeting will be on the third Tuesday at 1:30 p. m. at the home of Norma Carpenter. The regular meetings will be on the first Tuesday of each month.

The new business discussed was the calendar names that are collected each year that go to make up the Home Bureau calendar. The chairman also announced that the annual Frigidaire cooking school will be held Oct. 6 at 1:30 p. m. at the Orpheum theatre. Mrs. Ben Sisk Jr. then gave the topic for the evening, "Investments for Family Security."

Refreshments of Cokes and individual chocolate cakes were then served to the following: Mrs. Bob Lane, Mrs. Everett Estes, Mrs. Dorman Glass, Mrs. Ben Sisk Jr., Mrs. Thomas Carpenter, Mrs. Regina Shelby, Mrs. Betty Jarrell, and Mrs. Bob Lands and children, Ovalee and Gary Wayne.

Yates-MacDonald Marriage Announced

Mr. and Mrs. Hazel Yates, Equality, are announcing the marriage of their son, William Hobert Yates, to Miss Lois Jean McDonald, daughter of Mr. and Mrs. R. I. MacDonald, Green Bay, Wis., in Hawthorn, Calif. The bridegroom has been in the U. S. Navy four years and has served three and one half years over seas. Their home address is Mr. and Mrs. William H. Yates, 132 E. 132nd street, Hawthorn, Calif.

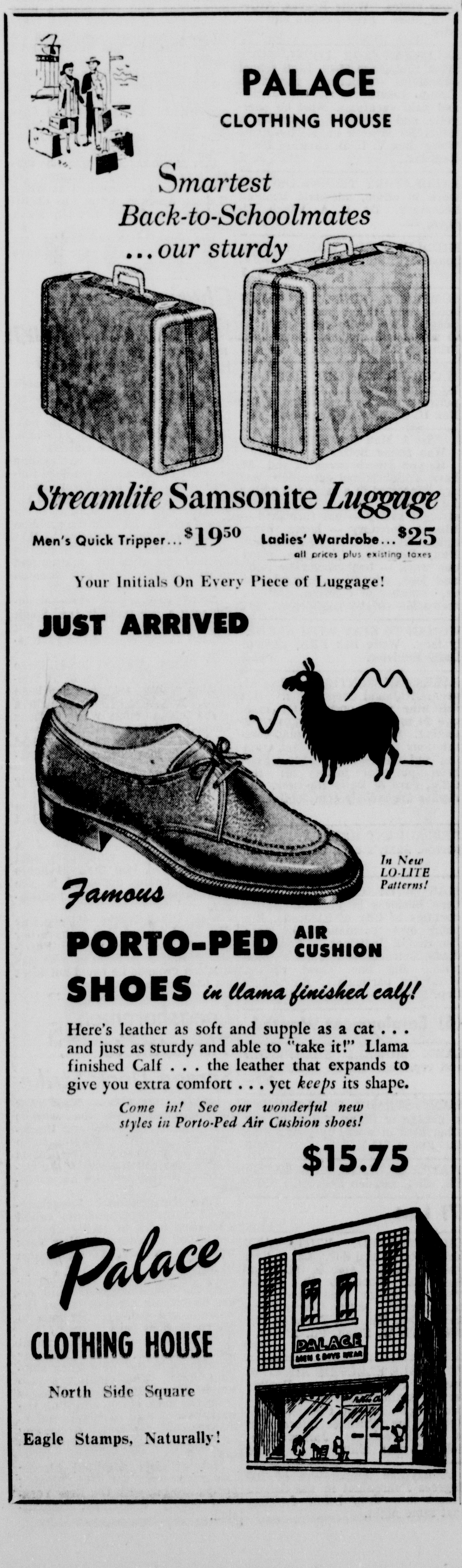

CLASSIFIED ADS

(1) Notices

Publication Notice

In the Circuit Court of Saline County, Illinois.

Divorce No. 55-C-92 Chancery.

W. S. Edwards, Plaintiff, vs. Eva Edwards, Defendant.

To the above named Defendant. Plaintiff has commenced suit for divorce.

Affidavit of non-residence having been filed in the Clerk's Office of said Court, notice is hereby given that you are required to file your appearance in this cause in the Office of the Clerk of this Court not later than 20 days from the last day of publication of this notice.

You are also required to file your answer to the Plaintiff's complaint within 20 days from the day said Complaint is filed, and, if you fail to do so, a judgment or decree by default may be taken against you for the relief prayed in the Complaint, for failure to plead.

Last publication date September 8th, 1955.

Dated at Harrisburg, Illinois, this the 25th day of August, 1955.

LESTER R. LIGHTFOOT
Plaintiff's Attorney
Address: Skaggs Building
Harrisburg, Illinois
Telephone: 1364-R

QUENTIN BOWERS,
Clerk.
50—

ENROLL CHILDREN FOR PIANO lessons with Mrs. Robert S. Keltner, 115 E. Rose. Phone 135-R or 294R. 60-3

PHONE 55
FURNACE CLEANING
City Coal Yard and Tin Shop. 285-tf

HARRISBURG TRANSFER CO. Inc., Wheaton Van Lines, agent. Ph. 87 day—617-J night. 702 E. Locust Moving and storage. 1—

NOTICE — LINDALE MEMORIAL Gardens' business office is now located in the home of the manager, Morry Newman, in Davis Addition to Wasson, Eldorado, RFD 3, Tel. Eldorado 26-F13. 55-10

Card of Thanks

DUNN—We would like to thank all those who helped in any way during the passing of our mother, Ida Dunn, especially those who sent food, flowers, the singers, the Rev. Elmer Grisham and Rev. Norman Cozart, and the Gibbons funeral home.
The Family. *61-1

MOTSINGER — We wish to express sincere thanks and appreciation to our many friends who were so kind to us during our recent bereavement and also to thank them for the beautiful floral offerings.
Mrs. Leona Motsinger
Robert Motsinger Sr. *61-1

(2) Business Services

FOR REFRIGERATION SERVICE, home or commercial, call Owen Disney, Irvin Appliance Co. Ph. 1146. 1-tf

GET AN ESTIMATE
MODERN CONSTRUCTION
Repair—Remodel
Aluminum storm doors, windows.
HOUSTON SMITH
RALPH STOUT
1033 S. Roosevelt.
50—

FOR INSTALLATION OF ANY gas appliance, including all types of gas heating equipment ph. 1307-W or 439-J for free estimate. FHA finance available. BUTLER GAS SERVICE. 57—

SEE SKAGGS ELECTRIC CO., 100 N. Vine, for Sweeper repairs. We repair and service all brands. 61—

ALWAYS WONDERFUL
WEATHER INDOORS
HEATING — COOLING
36 MO. TO PAY
STAIN'S, Phone 923W

NOTEBOOKS, SHEETS, INDEXES, for every need. Harrisburg Printers, 22 S. Vine, Phone 1180. 289-tf

GUARANTEED WHEEL BALANCING. KIMBRO'S Gulf Service, Cor. Vine and Church. 13-tf

BAKER TV SERVICE
Day, Nite, Sunday
Ph. Galatia 48-C

RUGS AND WALL-TO-WALL carpet cleaning, Gus Schmitz. Ph. 216-R. 1-tf

ALEMITE LUBRICATION SERVice. See Frank Owens, Saline Motor Co. 1-tf

PHONE 55
ARMSTRONG FURNACES, COAL, GAS AND OIL.
Air cooled and water cooled air conditioning. Stokers and guttering.
CITY COAL YARD AND TIN SHOP 285-tf

IF YOU NEED STOVE REPAIRS see us today. JOE GIDCUMB USED FURNITURE, 17 S. Vine. 60-2

FULL LINE OF MAYTAG WASHer parts. Service on all makes of conventional and automatic washers. Irvin Appliance Co., 615 E. Poplar. Ph. 1146. 4-tf

(2) Business Serv. (Cont.)

BARTLEY'S TV
7 Day & Nite Service
219 So. Granger Ph. 1088-W
Antennas Installed. — Parts.
GUARANTEED WORK.

WATER WELL DRILLING. QUENtin Richey, Carrier Mills, ph. 3273 36-tf

TREE TRIMMING SERVICE: Topping, pruning, removing. Also spraying. Insured. Ph. 503R or 105W after 5 p. m. 28-tf

RADIO REPAIR: WE SPECIALize in auto radio and home radio repair, also TV repair. Call us for prompt dependable service, backed by 18 years of know-how. We pick up and deliver. Ph. 2303. UZZLE APPLIANCE CO., Carrier Mills, open Mon., Wed. and Fri. till 9 p. m. 1-tf

Wrecker Service
At Night Call 214-R
Saline Motor Co., "Chevrolet Sales and Service" Phone 69 or 68
Operator, Rodney Myers

(3) For Rent

NICE MOD. UNFURN. APT. $35 mo. Call 581-J. 61-2

DESIRABLE OFFICE ROOMS and suites in Rose bldg. Air conditioning if desired. See Atty. L. M. Hancock or Hudson Mugge. 31—

3 RM. MOD. APT. 1335 S. McKinley. Ph. 238-M. 56—

GOOD HOME AND GARAGE. $20 mo. Inq. 10 E. O'Gara. *61-2

FROZEN FOOD LOCKERS AVAILable. HARRISBURG ICE CO. 14—

NICE 4 RM. APT. FURN. OR UNfurn. Wall to wall carpeting. Pickford Flower Shop. 44—

FOR LEASE: SERVICE STATION. Ph. 333-R for information. 14—

5 ROOM HOUSE. APPLY 36 W College. *60-2

TWO MOD. FURN. RMS. PVT. entrance. Or, 2 sleeping rooms. Men preferred. William Moody, Carrier Mills. Ph. 2201. 61-3

ONE BIG RM. AND KITCHENette. Furn. 801 W. Church. Ph. 634-W. 42-tf

MOD. 3 RM. FURN. APT. Lights, heat and hot water furn. No pets or children. 306 W. Raymond. 60-tf

3 RM. MOD. FURN. APT. PVT. bath and ent. Ph. 591-M. 61-1

MOD. ALL NEW LARGE 3 RM front apt. Large closets, new gas stove, plenty of electric outlets and two entrances. Dr. D. A Lehman. 60-3

6 RM. SEMI-MOD. HOUSE. ALSO 5 rm. furn. house with gas heat. EVERYBODY'S DRUG STORE. 61-3

MODERN 3-RM. FURNISHED apartment, bath. 424 W. Poplar. Ph. 591-W. 60-3

SLEEPING RM. IN MOD. HOME. 716 S. Granger. Ph. 994-M. *61-3

4 RM. MODERN HOUSE. INquire 801 W. Raymond. *59-3

NICE 3 ROOM HOUSE, 2 MI. IN country. Leo Richmond. Ph. 1188-R or 1274-R. 61-3

NICE OFFICE ROOMS ABOVE the Palace in Seten Building. See Dr. Chas. E. Seten. 56-tf

3-RM. APT., AVAILABLE SATURday; first floor, well furn., in quiet home close in. 107 E. Gaskins or Tel. 1283J. Call before 8 p. m. 61-3

3 RM. HOUSE, MOD. EXCEPT heat, 113 E. Homer. Inq. 22 W. Lincoln. 60-2

MOD. APT. CALL AT FASHION Palace or 322 W. Poplar. 49-tf

AT SALINE 4—30 ACRES GOOD pasture $25 month. Also 4 room house on hardroad and school bus route. C. C. Moore, Call 254-W or inq. 129 W. Park. *61-2

3 RM. MOD. APT. DR. E. M. Travelstead. 39-tf

4 RM. MODERN APT. TEL. 370R or 427W. 289-tf

NEWLY DECORATED 4 ROOM apt. in New Shawneetown. Heat, lights, water furnished. Vacant. Also good 4-rm. house with 5 lots in Harco, available Oct. 1. Reasonable rent. Ph. 59-F2 before 6 p. m. *61-3

(4) For Sale

FOR BETTER PRICES ON RCA and FEDDER air conditioners, all sizes. Fans of all types. Uzzle Appliance Co., Carrier Mills. Open Mon., Wed., & Fri. till 9 p. m. 291—

LUMP COAL, $5 TON IN 4-TON lots. Ph. Co. 82-F-4. 21—

LARGE WARM MORNING HEATer. 110 E. Homer St. *61-3

(4) For Sale (Cont.)

FIREPROOF SECURITY BOXES, $11.75, also suitable for small wall or desk safes—now available at Harrisburg Printers, 22 South Vine. *29-tf

QUICKIES By Ken Reynolds

"What on earth makes these scales you got in the Register Want Ads — whistle so?"

CERTIFIED KNOX SEED wheat. The early maturing short strawed, high yielding variety for this area. Germination 97 percent, priced at $3.00 per bushel. Carter's Chickery, Ph. 339, Eldorado. 48-tf

VACUUM CLEANERS
are our only business.
O. R. Buford, Mt. Vernon.

BLUE BIRD COAL, WASHED, oiled; treated. 3 x 6 and stoker. Jackson Ice & Coal, ph. 256. 1-tf

New Patterns!
- LINOLEUM
- CONGOLEUM
- TILE

C. F. Gidcumb
Complete Floor Covering Store
E. SIDE SQUARE

ALL WOOL RUG, 9X12 FT. IN beautiful gray leaf pattern, excellent condition. $69.50. Joe Gidcumb Used Furniture, 17 S. Vine. 60-2

You Are Overlooking Something

If you do not examine the lid of your pint or quart container of Tastee-Freez. If it has the word "Free" on it you get another container of ice cream just like it free!

AT

Dave Evans Tastee Freez
317 E. Poplar

HEATING STOVES, GOOD SElection. Good price range. Buy now while you can find exactly what you want at the price you want to pay. Joe Gidcumb Used Furniture, 17 S. Vine. 60-2

MAKE YOUR OWN SIGNS. PLAStic letters and decals in all sizes. Stick to any smooth surface. Economical. Harrisburg Printers, 22 S. Vine. 1-tf

UNDERWOOD PORTABLE typewriter, in good condition. Originally $92.00. Now $45. Uzzle Appliance Co., Carrier Mills. 61-2

GIRL'S CLOTHING, SIZES 14 and sub-teen 8. 620 S. Main. 60-2

FREE
AIR CONDITIONING
SAVE $600.00 ON
A NEW 1955
MERCURY
4 Dr. Montclair
Fully Equipped
WILEY
MOTOR COMPANY
205 S. Granger Ph. 705

HOT POINT ELECT. RANGE. 4 burners and deep well. $49.50 924 S. Ledford. *61-2

IN LEDFORD
Good 4-room house with 3 acres. Has nice kitchen cabinets and water system. Priced at only $1,750. Call or see ROBERT WHITNEY, ph. 4261, Carrier Mills. 61-2

COAL AND WATER HAULING. Call Milo Hull at Liberty. *61-2

(4) For Sale (Cont.)

MIMEOGRAPH PAPER, ALL COLors. At lowest prices. Harrisburg Printers, 22 South Vine. *1-tf

BACK TO SCHOOL WITH A TYPEWRITER: Royal Portables At $10 down and $5 a month . . CLINE WADE, TYPEWRITER & STATIONERY STORE 404 E. Main, West Frankfort. Phone 444. We also rent and repair typewriters and adding machines . . . 41-tf

CUSTOM FITTED VENETIAN blinds control light, privacy. O'Keefe Lumber Co. 134—

TEXCEL TAPE AND DISPENSers, for home and office. Wholesale and retail. Ask about our quantity wholesale prices. Harrisburg Printers, 22 South Vine, Ph. 1180. 1-tf

YOUR LIVING ROOM MADE complete, with new doors, new floors. See us for home ideas. O'Keefe Lumber Co. 1—

MEN'S OSH-KOSH B'GOSH OVERalls, 2-button $3.49 pair, 4-button $3.79 pair. Henshaw's Clothing, Carrier Mills, Ill. *58-25

RUBBER STAMPS AND MARKing devices of all kinds, in stock and made to your order. Quick service and lowest prices, Harrisburg Printers, 22 S. Vine, Phone 1180. 289-tf

'52 MODEL, 27 FT. PRAIRIE Schooner trailer. Forced to sell at sacrifice. Parked rear of Dr. Pepper plant, Eldorado. Ph. 515-J-X. 60-3

BILL BRASHEARS SAYS:
It Pays to Have Your Clothes Cleaned at
BILL'S CLEANERS
Ph. 1182-W
516 S. McKinley

FOR FALL FENCE BUILDING we have cedar posts, creosote posts, barb wire, field fence, steel gates, wood gates. RAY DURHAM LUMBER COMPANY. 59-10

BACK-TO-SCHOOL SPECIAL! Boys' $2.98 Tom Sawyer long sleeved "Dan River" wrinkleshed shirts, two for $5. HENSHAW CLOTHING, Carrier Mills, Ill. *58-10

TWO
SHETLAND PONIES
See H. V. McDaniel
AT
MAC'S GOODYEAR

5 RM. ALL MOD. HOME. BATH, basement. Good furnace, garage. Full lot. Near church and schools. 708 S. Ledford. *59-5

USED KITCHEN SINK, DOUBLE well. 1022 S. Roosevelt after 5 p. m. *60-3

6 RM. HOUSE AND 3 LOTS ON Barnett St. Inq. 1417 S. Ledford. *59-3

ECG CANDLING CETIFICATES, required under Ill. Egg Law, now available at Harrisburg Printers, 22 S. Vine. 254-tf

BIG TRADE IN ON NEW G. E. Refrigerator. Irvin Appliance Co., 615 E. Poplar St., Ph. 1146. 34-tf

'46 CHEVROLET PANEL TRUCK Call BILL'S CLEANERS. 59-?

OR TRADE: 1954 CHEVROLET 2-door, 210 series. Ph. Co. 12-F-22 or 468-J. *60-3

FROZEN FOODS. 200 ITEMS. Frozen Food Center, HARRISBURG ICE CO. 14—

BUILDING MATERIALS, 36 MOS. to pay. O'Keefe Lumber Co., Inc. 75—

FOR SUB FLOORS AND DECKing use kilndried cedar boxing at $9 per hundred feet. RAY DURHAM LUMBER COMPANY. 59-10

FRESH CATFISH
BONELESS and CHANNEL SCALEFISH
Yours fishingly,
SCOODY
Open till 6 p. m. daily.
Ph. 483

12 FT. COUNTER, SIX STOOLS, gas range with grill. 7 1-2 gal. gas water heater. T. J. Davis, 220 W. Park. 61-2

(4) For Sale (Cont.)

GET YOUR SHOTGUN SHELLS AT HAUPTMANN GROCERY. 32—

1955 CROSLEY TELEVISION. Payments. O'Keefe Lumber Co., Inc. 1—

SUFFERING FROM RHEUMAtism? Get ART-RHU for guaranteed pleasant relief. Rainbow's Rexall Drug Store. 1—

AND
Thompson & Allen Cafe
will begin serving Sunday dinner again Sept. 11.

CONCRETE BLOCKS 19c. MOLINarolo block works, Muddy, Ill., ph. 20F2. 36—

5 ROOM MODERN HOUSE. MRS. Daisy Wooley, ph. 88-W Equality. 55-7

5 ROOM HOUSE ON 5 ACRES. Two water wells. In Bankston community, close to church. Contact Fred Thompson, Ph. Co. 62-F2. *58-6

BABY CRIB, BLOND, "STORKline." Complete. Ph. 1173-R or inq. 815 S. Land. 61-1

SAHARA COAL, WASHED AND oiled. Kindling, chat, rock, sand and limestone. Milligan Coal Yard, Ph. 507-W. 1-tf

6 ROOM HOUSE WITH BATH, hardwood floors, built-in cabinets, inlaid linoleum, $6,500. John V. Noonan, Carrier Mills, Ph. 3264. *59-5

HOME BAKED CAKES: BANana, chocolate, angelfood, etc. Ph. 830-R. *49—

LARGE FUEL OIL HEATER. 827 W. Raymond. 59-3

4 RM. HOUSE WITH SCREENED back porch in Equality. Contact Ralph Wooley, Equality. *60-3

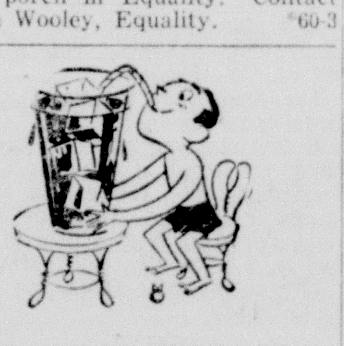

TASTEE-FREEZ
317 E. Poplar
Special for Fri., Sat., Sun.
25c ORANGE FLUFF FOR 20c

HOME MADE CANDY
ONLY 50c LB.
Peanut butter fudge, chocolate fudge, divinity, taffy, candied apples.
THE CHUCK WAGON
507 S. Granger.
*61—

PHONE 55
Blue Bird Coal, all grades. City Coal Yard and Tin Shop. 285-tf

WHEN YOU GET READY TO buy a car, make us an offer. Porter and Kent Chevrolet Co., Shawneetown. Open until 9 p. m. Saturdays. GMAC Terms. 1-tf

DEPENDABLE USED CARS
5 Dodges, 1953 to 1949
1 Chrysler, 1953, 6 cyl.
3 Fords, 1946 to 1950
2 Pontiacs, 1950 to 1952
2 DeSotos, 1950 to 1952
1952 one-ton Dodge
1952 3-4 ton Dodge pickup
1950 1-2 ton Dodge pickup
OUR CARS—OUR PRICES WILL SUIT YOU!
B. W. Rude Motor Co.
The DODGE and PLYMOUTH Dealer in Harrisburg.

SCHOOL SUPPLIES. EVERYthing you need to buy. RAINBOW REXALL DRUG STORE. 57-6

WE HAVE IN TRANSIT ONE CAR load of plaster board. Place your orders early. RAY DURHAM LUMBER COMPANY. 59-3

RESTAURANT FIXTURES AND equipment. 422 S. Granger. Please Ph. 1414R. *59-5

PURINA DOG CHOW IS A DEpendable ration for both hunting and pet dogs. Economical to feed. Dogs like it, too. We have it. GODARD FARM MARKET, 629 N. Main. Ph. 582. 61-1

(4) For Sale (Cont.)

GOOD FEATHERBED, $5.00. INquire 1304 W. Largent. *60-2

HOT POINT PORTABLE ELECTric ironer, like new. $22. Joe Gidcumb Used Furniture, 17 S. Vine. 60-2

ZONOLITE AND ROCKWOOL INsulation. O'Keefe Lumber Co., Inc. 291—

ALL OUR CARS ARE

STOP IN AND SEE THIS like-new 1954 Mercury Monterey Sport Coupe.

AIN'T NONE LIKE THIS 1950 Dodge Wayfarer priced at only $395.00.

FREE ROADMAPS IF YOU plan a vacation in this bright yellow and black Monterey Spt. Cpe. You'll enjoy every mile.

EVERY SAFE-BUY USED car carries a guarantee. And these two 1951 Mercurys are really Safe-Buys. See and drive them.

BUY THIS 1953 LINCOLN Cosmopolitan and you'll have a fine car in the fine car class. An exceptional car at a low price.

USE OUR EASY TERMS TO drive this 1948 Chrysler Town & Country 4-dr. Priced lower than you can imagine.

YOU BE THE JUDGE WHEther you can beat this buy on a 1952 Mercury 4-dr. Two to choose from.

BEST BUYS EVER!
Safe Buy Used Cars
WILEY
MOTOR COMPANY
205 S. Granger Phone 705

YOU'RE USING 75% TOO MUCH SOAP if you are still struggling along on hard water. Start enjoying the savings and convenience of soft water today. Ph. 170, Heister Plumbing and Heating. 51—

COMPLETE HOUSEHOLD FURNISHINGS. EVERYBODY'S DRUG STORE. 61-3

MODERNIZING YOUR KITCHen? For custom built cabinets, call 894R, ALVEY ELECTRIC SHOP. Free Estimate. 52—

RUMMAGE: CLOTHING ALL sizes. Cans and can lids. Fri. and Sat. 129 W. Homer. 61-1

5 ROOM MODERN HOME, STOKer-furnace, 10 acres ground, 2½ mi W. on Rt. 13. Frank Jurecska. 60-3

ARGUS C-3 CAMERA WITH flash and case. Also metal double locker for golf clubs. Dr. H. J. Raley. *61-2

RAILROAD SALVAGE FREIGHT: Canned goods and general mdse. T. J. Davis, 220 W. Park. 61-3

NICE JONATHAN APPLES. Bring container, Gates Market, Eldorado. 61-1

OR LEASE: SKELLY SERVICE Station and garage in Galatia, Ill Immediate possession. Garage equipped. Also 1955 model G. E refrigerator $125.00. Call Galatia 97-R-3. *60-4

UZZLE'S
TELEVISION
SALES & SERVICE
CARRIER MILLS
offers you your choice of 20 or 30 used television sets which they have expertly rebuilt, and offer at very low cost and easy terms. Screens range from 10 to 21 inches. Come in while you can get your choice. Open till 9 p. m. on Mon., Wed., and Fri.

BIG SELECTION OF GOOD USED SEALED UNIT refrigerators. All Makes. IRVIN APPLIANCE CO., 615 E. Poplar, Ph. 1146. 34-tf

(5) Wanted

GIRL'S SIDEWALK BICYCLE with balancer wheels. Phone 628J after 5 p. m. 61-1

PASSENGERS TO HAMMOND, East Chicago or Gary, Ind. Lv. Sun. 12 noon in '54 Buick. Call County 59-F2 before 6 p. m. *61-3

6 CYL. GAS MOTOR. CHEV. OR Ford preferred. Must be in good cond. Wm. Brogan, 422 S. McKinley. 59-4

WASHINGS AND IRONINGS. 116 S. Skaggs. *61-2

TRUCKS TO HAUL COAL FROM Gibsonia to Shawneetown. Roger Knickerbocker, ph. 2561, Carrier Mills. 61-3

WANTED
WATER COOLER
For Hbg. Youth Center. Anyone having one to donate or to sell cheaply, call 1366-R or 52. *61-3

NEEDED: USED CLOTHING, all sizes, by Ch. God Bargain store. Ph. 976-W. 61—

(5-A) Help Wanted

ROUTE SALESMAN. SALARY plus commissions. No phone calls please. See Tubby Horning at Pyramid Laundry. 61-2

$20 DAILY. SELL LUMINOUS Door plates. Write Reeves, Attleboro, Mass. Free Sample and Details. *58-6

SALESMAN FOR LOCAL SOFT drink route, age 25-40, High school education. Uniforms furnished. Group insurance, hospitalization and paid vacations. Must be energetic, and interested in making a future for himself in this business. Write box V. L. B. care of Daily Register. 55-tf

LABORATORY TECHNICIAN; TO work in office, adequate training necessary. Dr. E. A. Veach, Vienna, Ill. 53-30

MIDDLE AGED WOMAN FOR housework. Stay nights. Co. 27-F4. 60-2

COMPLETE LINE OF SALES books and ticket machines and tickets. We invite comparison as to prices and quality. Harrisburg Printers, 22 S. Vine. 1-tf

MANAGER WANTED FOR LADies ready to wear. State age, experience and give reference. Write Box H. M. care of Register. 60-3

To A Man Now Employed
Who Seeks Better Opportunity
If you are between 23 and 32 have a high school education and are interested in a sales job with a future — large meat packer — straight salary — car furnished — Illinois territory — home every nght. Write Box F. P. F. care of Daily Register. Give age, previous work — background by dates and jobs, education, marital status, number of children. All information strictly confidential. 59-5

WOMAN TO STAY WITH ELDERly lady. Write Box FRA, care of Daily Register. *60-2

SALESMAN WANTED — LOCAL area. National Corporation. Has full time sales opening for man, age 26 to 45. No traveling or collecting. $300 per month plus commissions to start. Excellent training and employee benefits. Send brief personal history to: Box GSM, care of Daily Register. All replies are strictly confidential. 57-6

RESTAURANT HELP. APPLY IN person. Santy's cafe, Carrier Mills. 60-3

MAN WITH CAR FOR FULL time business in Pope or Hardin counties or City of Eldorado. Run your own permanent business. Household Medicines — Food Products Extracts — Farmer's Supplies. Big line. Good profits. Write for particulars, Rawleigh's Dep. 1L1-942-194, Freeport, Ill. *61-1

(6) Employment Wanted

LAWN MOWERS SHARPENED and repaired. 310 N. McKinley. 303—

WANT STEADY EMPLOYMENT in garage or filling station or any other kind of work, by young man 22. Phone 743-M. 60-3

WATER HAULING, NEW TANKS Ph. 33F4, Lowden Perkins. *59-10

(7) Lost

OR STRAYED: WHITE AND liver spotted bird dog. Large liver spot on back. Lame in right hind leg. Wt. about 60 lb. named "Mike," collar and vaccination tag, reward. Notify Clorus Burnham, Hbg. Mill and Elevator, Ph 974 or 525 W. Sloan, Ph. 1315-W. 60-2

PORTABLE ELECTRIC AIR COMpressor, Sunday between Pankey service station, Carrier Mills, and two miles east on Pierson road. Reward for return or information of its whereabouts. James Schofield, Carrier Mills. 59-6

A daytime temperature of 100 degrees Fahrenheit in the Sahara desert may drop below freezing that same night.

Markets

LIVESTOCK

ST. LOUIS NATIONAL STOCKYARDS, Ill. (UP) — Livestock:

Hogs 10,000; 180 lbs. up 25-50 lower, lighter weights 25 lower; bulk mixed No. 1, 2, 3, 200-260 lbs. 16.25-16.60, moderate number 16.65; several hundred head 16.75, these No. 1, 2, about 200-225 lbs.; mixed No. 1-3, 200-250 lbs.; about 270 lb. 16.25; mixed grade 170-190 lbs. 15.50-16.25; few 16.50.

Cattle 3,000, calves 1,200; steers fully steady; few opening sales choice steers 22.00-25.00; little done on heifers or mixed yearlings; good and choice vealers 1.00 higher, others unchanged; good and choice 21.00-24.00, prime to 27.00; commercial and good 16.00-20.00.

Sheep 1,500; generally steady; about 70 head mostly choice with a few prime lambs 21.50; bulk good and choice 19.00-21.00.

Chicago Produce

Live poultry: Steady to firm on turkeys and heavy fowl, steady on other classes; 14 trucks.

Chicago Poultry Board price changes:

Hens: Colored over 5 lbs. 22½ a lb.; colored 5 lbs. and under 25½.

Butter: 629,581 lbs.; steady to firm; 90 score 56¾.

Eggs: 8,150 cases; firm; white large extras 49½ a doz.; mixed large extras 47½; mediums 41; standards 39½; current receipts 28½.

3 Killed, 24 Injured in Crash Of DC3 Airliner

BURBANK, Calif. (UP) — A DC3 Currey Air Transport passenger plane believed carrying 30 persons crashed shortly after takeoff at Lockheed Air Terminal today.

At least 3 persons were killed and 24 injured, police reported.

The plane was identified by the control tower as a non-scheduled airliner which took off for Oakland, Calif., at 8:40 a. m. Airport control authorities said the plane's pilot radioed seven minutes after takeoff that the plane was having "a little trouble and am turning back."

The two-engine plane attempted its landing but fell short of the runway by about 200 yards. It crashed into two Air Force C54s and then smashed into a maintenance hangar operated by the Lockheed Aircraft Service Co.

One of the victims was an employe of the service company. He tentatively was identified as Willie Malone. Another victim was identified as the plane's co-pilot, Keith Duson.

The plane burst into flames. Its nose broke off and the fuselage was torn open.

Charge Firings Of Negroes Signing Petitions in South

ATLANTA (UP) — A fresh batch of firings were reported today among Negroes who have signed petitions asking for an end to public school segregation in the South.

There was also an entirely new twist to the confused segregation situation in Dixie. At Guilford College, N. C., bricklayer David Neave tried without success to enroll his two white children in a Negro school. He said the problem was strictly transportation — that the bus to the Negro school passed by his home while his children had to walk a mile and a half to catch the bus for the white school.

As the new school term got under way a few spots in the South began the integration process, but tension mounted over the race issue.

At Selma, Ala., at least three among 29 Negro signers of an integration petition said they had been fired. But Alston Keith, chairman of the Dallas County White Citizens Council said "an educated guess" would be that about 16 Negroes had lost their jobs because of signatures.

Keith denied the council had any part in the firings.

The Selma integration petition was given to the school board last Monday.

Otis Washington, employe of a marble works for nine years, said he was fired less than 24 hours after his name appeared in the local paper as one of the petitioners.

Maid Ethel Griffin said she was dismissed for refusing to have her name stricken from the list. Furniture worker J. H. Scott said he was fired on grounds he could not meet his production quota.

Longshoremen Threaten to Spread Dock Strike

NEW YORK (UP) — New York longshoremen kept the world's busiest port idle today and threatened to spread the shipping tieup to the entire East and Gulf Coasts if their grievances against the waterfront commission are not soothed.

The International Longshoremen's Assn. (independent) called a meeting today to decide whether the 20,000 stevedores in New York would defy a court order to return to work.

Justice S. Samuel Di Falco issued the temporary restraining order Wednesday night outlawing the walkout and ordering the men to return to their jobs.

The order was handed down at the request of the 170 shipping companies in the New York shipping Assn. The employers also sought 10 million dollars damages from the dock union, charging the walkout violates the current union-management contract. A hearing on the case was scheduled for Friday.

ILA officials admitted their grievances were not with shipping companies but with the New York-New Jersey Waterfront Commission.

FROZEN FRESH

TROPICANA
ORANGE JUICE
6-oz. Cans
2 for 29c

MORTON'S
Beef, Turkey, Chicken
POT PIES
4 for 99c

M.C.P. BRAND
LEMONADE
6-oz. Cans
2 for 23c

Somerdale
GREEN BEANS
CHOPPED BROCCOLI
CHOPPED SPINACH
10-oz. pkg. 10c

Save AT OUR CANNED FOOD SALE

Yes, sir, during our sensational canned goods sale you can save plenty . . . yes, you'll cut dollars from your future food bills. Buy 'em by the dozen . . . buy 'em by the case. You'll save yourself endless trips to the store and have cash to boot. Be sure to stop in at EXCEL MARKET during this great sale.

LOOK WHAT 99c WILL BUY!

TOM BOY **RED BEANS**	10	303 CANS	99c
KITCHEN QUEEN **SLICED BEETS**	10	303 CANS	99c
PACKER LABEL — CUT or WHOLE **GREEN BEANS**	10	303 CANS	99c
NEW CROP IOWA **SORGHUM**	5	LB. CAN	99c
IOWA CLUB CREAM STYLE **GOLDEN CORN**	10	303 CANS	99c
PLAYFAIR WHOLE KERNEL **GOLDEN CORN**	10	303 CANS	99c
BROOKS CATSUP	6	12 OZ. BTLS.	99c
REYNOLDS WRAP	4	25 FT. ROLLS	99c
COCK-O-THE-WALK — SLICED or HALVES **PEACHES**	4	2 1-2 CANS	99c
BUSH'S BEST **PORK & BEANS**	10	300 CANS	99c

EXCEL

Valuable Coupon
WITH THIS COUPON
LARGE BOX
SURF
25c

PRODUCE

U. S. NO. 1 ELBERTA
PEACHES
2 lbs. 25c

DELICIOUS CALIFORNIA
Seedless Grapes
2 lbs. 25c

U. S. NO. 1 WISCONSIN WASHED
RED POTATOES 10 lbs. 29c
100 lbs. $2.49

CHOICE MEATS

FRESH GROUND
HAMBURGER 3 LBS. **99c**

DEL FARM	WISCONSIN	LARGE
OLEO	**LONGHORN CHEESE**	**BOLOGNA**
5 lbs. 99c	**lb. 49c**	**lb. 29c**

BLUE BELL — 3 to 4 lb. End Pieces
Slab Bacon lb. 39c

Valuable Coupon
Save 16c With This Coupon
ALL GRINDS
Maxwell House
COFFEE
79c

NABISCO
VANILLA WAFERS
9 1-4 oz. Pkg.
25c

ALL FLAVORS
KOOL-AID
6 for 25c

WOW!
All Regular Size
Popular Brands
CIGARETTES
Carton
$1.95

U. S. GOV'T GRADED GOOD BEEF

FIRST CUT
CHUCK ROAST
29c
lb.

TENDER
Club Steak
lb. 59c

LEAN BRISKET
BOILING BEEF
lb. 19c

Endicott's Home-Owned
EXCEL Super Market

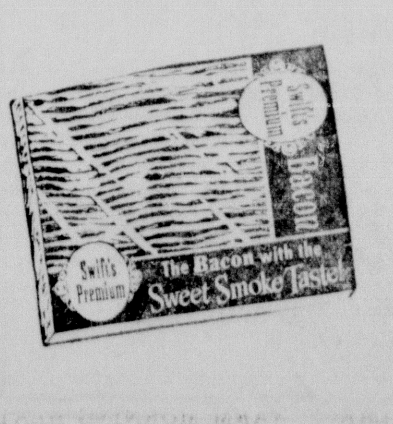

SWIFT'S
PREMIUM SLICED BACON
lb. 49c

William Chandler, 80, Former Eldorado Resident, Dies at Alton

William Chandler, 80, former Eldorado resident, died Wednesday at 1 p. m. at the home of his daughter, Mrs. Clayton Glass, in Alton.

He is survived by the following children: Jeff Chandler, Eldorado, Coy Chandler, Durand, Mich., and Mrs. Ima Jean Gerderting, Savannah, Ga.

Funeral services will be held Saturday at 2 p. m. at the Eldorado funeral home and burial will be at Wolf Creek cemetery.

Births

To Rev. and Mrs. Dennis Ramsey, Mt. Vernon, Ill., a boy named Gregory Dee, weighing seven pounds, born Sept. 8 in the Good Samaritan hospital in Mt. Vernon. Rev. Ramsey is a Methodist minister in Mt. Vernon, and Mrs. Ramsey is the former Martha Lancaster, daughter of Mr. and Mrs. Sheldon Lancaster.

To Mr. and Mrs. Robert Woolard, Metropolis, a boy born Sept. 7 at the Western Baptist hospital in Paducah, Ky.

Marriage Licenses

William McNew, 20, and Joan Hefner, 19, both of Harrisburg.

CAPTAIN EASY *Back at the Bridge* By Leslie Turner

FRECKLES and HIS FRIENDS *That Guy Again* By Merrill Blosser

The Daily Register 25c a week

Labor Dep't Upholds Guaranteed Pay

WASHINGTON (UP)—The government gave an initial okay today to the so-called "guaranteed wage" plans set up in the auto and can industries this year.

Secretary of Labor James P. Mitchell announced that department lawyers have ruled that the 5 cents an hour contributions made by the Ford Motor Co. to its unemployment compensation fund will not be counted as part of the base pay under the federal fair labor standards act.

If the ruling had gone the other way, it likely would have killed the Ford plan and similar plans. The Ford contract with the CIO United Auto Workers was conditional upon the department ruling that the contribution would not be counted as wages.

The Daily Register 25c a week

MIDWAY MARKET
520 S. Granger
YOUR U.B.C. STORE

TOP GRADE BEEF
Club Steaks LB. **49c**

FIRST CUT
Pork Chops LB. **49c**

PRIDE OF EGYPT
FRYERS CUT UP LB. **49c**

ARMOUR'S or BLUE BELL
Slab Bacon LB. **45c**

REELFOOT DIXIE
Sliced Bacon LB. **35c**

Join the Fun on Movie Quick Quiz! Get your Entry Blanks and Answers at our Store. You May Be Called Next!

Bob Burnett's
28th Anniversary

Good 1927 28 1955 Years Clothes

Thanks to the ladies and gentlemen of this community for making us the LARGEST EXCLUSIVE MADE-TO-MEASURE CLOTHES STORE in Southern Illinois.

Today we are shipping clothes to our customers in many states—to those who have found our prices, fittings, and quality better than other stores. We represent the two best tailoring firms in the U. S. and are the largest representatives in our state. We are not boastful about this fact, but are thankful from the bottom of our hearts to you who have made it possible.

We invite your continued patronage and assure you who have already purchased and our new customers "always lower prices—better tailoring—and high quality with style."

See the New
Fall Woolens

Over 1500 fabrics and patterns for your selection.
$49.50 to $71.50

Made-to-Measure
Exclusively
Only from

Bob Burnett's
The Main TAILORS—HATTERS—HABERDASHERS
On Main Street

Society

Bridal Shower Honors Miss Martha Ellen Wiley

Miss Martha Ellen Wiley, daughter of Mrs. Ollie Wiley and the late Noah C. Wiley, was honored with a bridal shower Friday evening, Sept. 2, at the home of her sister, Mrs. Clifford Curtis, preceding her forthcoming marriage to Clifton Miles Gidcumb, son of Mr. and Mrs. Joe Gidcumb, Saturday, Sept. 10.

Games under the direction of Miss Marjorie Mills were played and prizes were won by Miss Brenda Gidcumb, Mrs. Louetta King, and Mrs. Ruth Gidcumb. Following the opening of the many lovely gifts received, the guests were served refreshments of punch and homemade cookies. Miss Diana Gidcumb presided at the punch bowl which was arranged on a lace covered table, set with crystal service and centered with a large bouquet of burnt orange and yellow autumn flowers, flanked by tall yellow tapers.

Lovely gifts were received from the following guests: Mr. and Mrs. A. A. Craver, Mr. and Mrs. Thurmon Craver, Mr. and Mrs. H. C. Darden, Mr. and Mrs. Leslie Craver, Mrs. Joan Rice, Miss Beulah Livers, Miss Carolyn Hughes, Miss Jane Hughes, Mrs. Thelma Josey and daughters, Miss Margaret Klein, Miss June Partain, Miss Barbara Reynolds, Mrs. Betty Logsdon, Mrs. Louetta King, Mrs. Kate Betz, Mrs. Vera Gregg, Mrs. Harold Nash, Mrs. Joan Faulkner, Mrs. Ernest Norman, Mrs. Ben Brinkley, Mrs. Margie Alexander, Mrs. Flossie Gibson;

Mr. and Mrs. Winston Gidcumb, Mrs. Ed Keneipp, Mr. and Mrs. Douglas Gidcumb, Mr. and Mrs. Joe Gidcumb, Mrs. M. R. Williams, Miss Diana Gidcumb, Miss Ann Tate, Miss Marjorie Mills, Mrs. Cecil Rhine, Mrs. Stella McNulty, Mr. and Mrs. Clarence Fricker, Miss Brenda Gidcumb, Mr. and Mrs. Kestner Wallace, Miss Diane Cass, Miss Patricia Wiley, Mrs. Verba Wallace, Mrs. Marie Frailey and mother, Mrs. Frances Golden, Mrs. Alice Pavelonis, Mr. and Mrs. Clifford Curtis, and Mrs. N. E. Wiley.

Mr. and Mrs. Ralph Jones, Alton, have moved to Hawthorn, Calif. Mrs. Jones is the oldest daughter of Mr. and Mrs. Hazel Yates of Equality. Mr. and Mrs. Yates also have a son, James, living in Hawthorn.

Miss Gladys Hull, accompanied by her sister, Mrs. Howard Neitzert, and daughter, Julia Mae, of Winnetka, have returned home from an 18-day vacation in the West. They first spent a week at a guest ranch west of Denver, the Saint Mary's Glacier lodge, where they enjoyed horseback riding, hiking, fishing, and other forms of entertainment. They also spent several days sightseeing in the Colorado Springs area, visiting the Paradise Ranch and also with Mr. and Mrs. Loren Vineyard, former residents of the Harrisburg area. Mrs. Neitzert and her daughter are now visiting in Harrisburg and will return home the latter part of the week.

Edwardsville Youth Dies of Polio

EDWARDSVILLE, Illinois (UP)—Madison County's first polio fatality of 1955 was reported Wednesday.

The victim was Richard Ladd, 19-year-old son of Mr. and Mrs. Nicholas F. Ladd of 325 Fillmore St. in Edwardsville.

The youth was stricken with bulbar infantile paralysis last Thursday and placed in an iron lung at St. Anthony's Infirmary Sunday. He died Wednesday.

Ladd was Madison County's 15th polio case of the year.

Find Two More Ransom Bills

CHICAGO (UP)—Two more bills from the Bobby Greenlease ransom money have been discovered in Chicago, bringing to 15 the number unearthed in recent weeks, it was disclosed today.

Verhines Named To State Commission

Rep. W. O. Verhines, Vienna, has been named to the Horseshoe Lake area commission, created by the recent legislature, by House Speaker Warren L. Wood.

Calendar Of Meetings

The Woman's Missionary society of the First Baptist church will meet at the church at 2 p. m. Friday to observe a season of prayer for state missions. The program will be in the form of a panel discussion led by Mrs. D. H. Hiller, general program chairman.

The officers and workers of the Harrisburg Community Concert Association will meet at the country home of Mr. and Mrs. Joseph Hart Friday evening, Sept. 9 for a potluck supper, at which time plans for the coming season of community concerts will be made. Those attending are asked to bring their own table service.

O. E. S. Chapter 717, Carrier Mills, will hold its stated meeting Friday, Sept. 9, at 7:30 p. m. Members and visitors are welcome. Rose O'Keefe, W. M.

Saline Encampment No. 178 will hold a regular meeting Friday at 7:30 p. m. Work in the Patriarch degree. Everett Estes, chief patriarch.

Past Matrons Dinner club of O. E. S. will meet Friday, Sept. 9, at 6 p. m.

The Helen Sherer circle of the First Baptist church will meet Friday at 1:30 p. m. at the church.

The T. E. L. Sunday school class of the McKinley Avenue Baptist church will meet at the home of Mrs. Earl Hicks, 1114 South Ledford, for a potluck supper Friday at 6 p. m. All members and their families are requested to be present. A class meeting will follow later in the evening.

The Harrisburg Ministerial association will have its first fall meeting Monday at 9:30 a. m. at the Christian church.

Notice Masons: Special meeting Harrisburg Lodge No. 325, A. F. & A. M., Friday 7 p. m. Work in E. A. degree. Louie M. Stricklin, W. M.

Use scouring pads of fine steel wool to remove scuff marks from white wall tires.

COME ONE...COME ALL...
FREE MOTOR CLINIC
TOMORROW...FRIDAY, SEPTEMBER 9th

In keeping with our policy of providing our customers with the finest in service know-how, we have recently installed the best and most modern testing equipment:

'SUN' Motor Testing Equipment
...THE FINEST FOR SERVICING YOUR CAR

FREE MOTOR ANALYSIS

George H. Martin, Zone Manager of Sun Electric Corp., will be in our shop to assist our mechanics in giving your car a complete analysis which will be absolutely free to you. If this analysis shows any work that your car may need, you are under no obligation whatsoever to us, and may take your car wherever you wish to have the necessary work done.

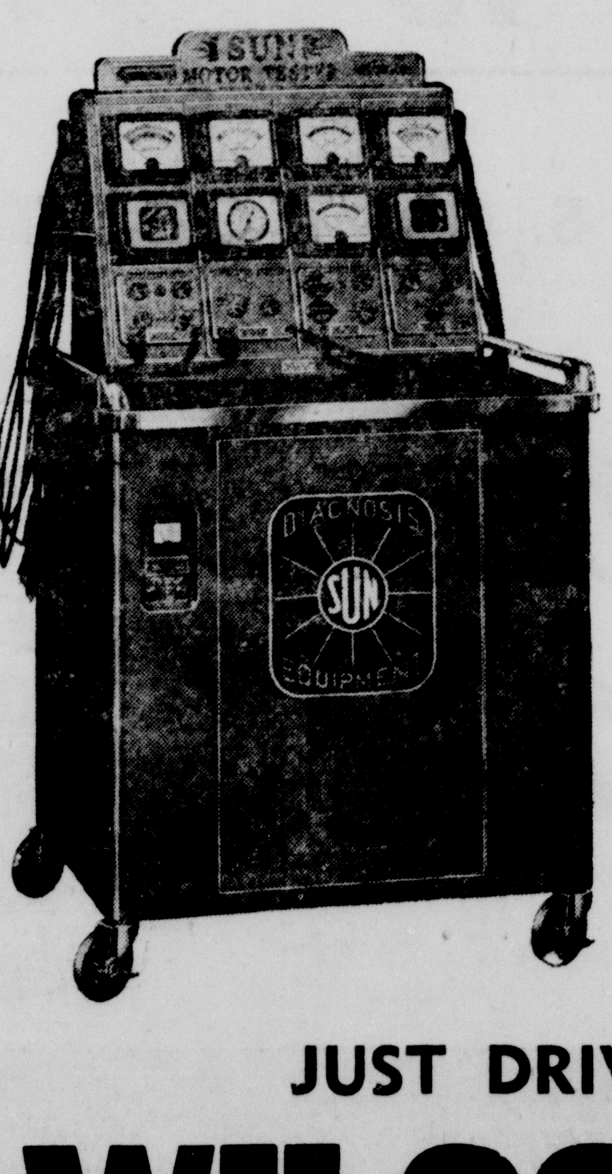

To All Our Customers, Both Old and New, and to All Other Car and Truck Owners in this Area: Remember, This Is FREE! NO STRINGS ATTACHED!

JUST DRIVE YOUR CAR TO OUR SHOP!

WILSON-TAYLOR
FORD SALES, INC.

312 E. LOCUST PHONES 296 - 297 HARRISBURG, ILLINOIS

Looking AT Sports

By BILL MELTON

"We are settled on seven starters, but the other four spots are up for grabs," Al Adams stated Wednesday afternoon when discussing football prospects at Eldorado Township high school.

* * *

The ETHS backfield, barring injuries, is all set with Clark at quarterback, Co-Capt. Gwaltney and Bob Potts at the halfback spots and Lindell Lovellette operating from fullback. This is an experienced quartette with high scoring potential. Clark is a clever ball handler and good passer, Potts and Gwaltney can scoot around end and off tackle and Lovellette is expected to smash for those vitally needed yards as well as run lots of interference for the scat backs.

Co-Capt. Laffoon at center or tackle, Stroke at end and Putnam at tackle are the other sure starters.

Being groomed for guards are Mosby, Mitchell and Plunkett from last year's squad and Corbin, a transfer student. The four candidates are about equal in size, all in the neighborhood of 150 pounds. McClary is being groomed as a possible tackle, Chandler and Davis are hustling for an end position and Garrett, a guard and Herron a center, are other possible starters.

A second backfield will consist of Phelps, Foster, Feuquay and Don Gwaltney. Foster is a senior, the others underclassmen.

* * *

The "big" man on Gene Haile's freshman squad at Eldorado is Mike McMahon, a 220-pounder with experience. He is a transfer student from a western school that played grade school football. With his size and experience he could be a rip-snorter on the "B" team as a first year man.

* * *

Eldorado high, participating in cross-country last year for the first time, plans to take part in the hill-and-dale sport again this fall. Wednesday afternoon the boys did their first running and only four showed up, with five needed to make the team. However, if a fifth runner doesn't come along, the four can run as individuals, but ETHS would have no chance at team honors.

Of the four now running, all can break five minutes in the mile run and should do okay in the two-mile cross country. Running are the Willis brothers — Frank and Leonard — Bob Watson and Roscoe Woods.

Last year Eldorado placed third in the district meet, with Willis and Watson taking second and third individual honors and going to the state meet. Upstate some 150 runners were entered and the two Eldorado runners, although not placing for points, finished in the first third of those to cross the finish line.

* * *

Major leagues take notice: Denver, Colo., has recorded an attendance of more than 400,000 for the fourth time in seven years, reports The Sporting News.

* * *

Willie Mays says that hostile crowds do not affect his playing. The New York Giants' outfielder commented recently after he had again been the target for boos at the Polo Grounds. "I'm not playing bad ball," said Willie. "I'm trying my best. There are just a few in the crowd who turn the whole park against you. They will cheer when I get a hit."

DON'T SUFFER LONGER FROM ITCHING SKIN! IN JUST 15 MINUTES,
If not pleased, your 40c back at any drug store. Use ITCH-ME-NOT to deaden the itch and KILL germs ON CONTACT. Wonderful for any external itch. Today at Barter's Rexall Drugs.

Don Scott Abstract and Title Company
Local Agent, Chicago Title & Trust Co.
Title Guarantee Policies
Room 703
Harrisburg Nat'l. Bank Bldg.

Insurance
Harker Miley
INSURANCE AGENCY

DR. D. A. LEHMAN
EYE, EAR, NOSE, THROAT
Glasses Fitted
206 North Vine

SALINE COUNTY CREDIT BUREAU
CREDIT REPORTS
COLLECTION SERVICE
INVESTIGATIONS
Pruett Building Phone 673

THOS. D. GREGG
Graduate and Registered Optometrist
Second Floor Gregg Bldg.
Phones 72-W or 265-R
For Appointment

WALTER R. UNSELL
Registered Professional Engineer
Lot, Land and Mine Surveys, Certified Reports Coal and Oil
6 W. Lincoln, Harrisburg
Phone 1515

STARLITE DRIVE-IN THEATRE
On Route 45 Between Harrisburg and Eldorado
Gates Open at 6:15 p. m.
TONIGHT
Walt Disney's The Living Desert
print by TECHNICOLOR ©W.D.P.
—AND—
Ben & Me
Also: Cartoon
FRIDAY

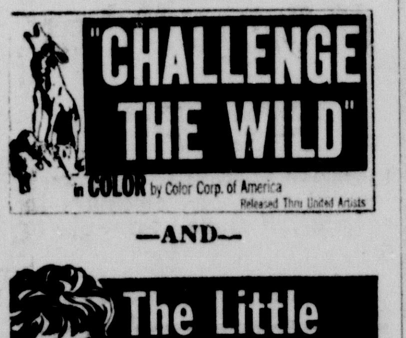

—AND—

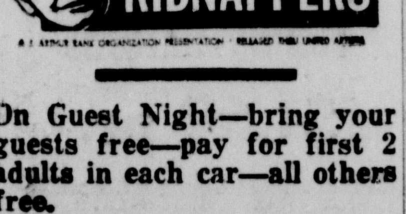

On Guest Night—bring your guests free—pay for first 2 adults in each car—all others free.

AP Names Four Contenders for South 7 Title

Lists Harrisburg, Benton, Herrin And Mt. Vernon

The United Press this week came right out and said that the Harrisburg Bull Dogs are a South Seven conference football favorite, but the Associated Press is more generous. This press association picks out four contenders.

The AP, in a lengthy sports story that deals strictly with the South Seven, lists Benton, Mt. Vernon, Herrin and Harrisburg as the contenders for the title and then warns that Centralia cannot be counted out. Also that West Frankfort and Marion cannot be taken lightly.

* * *

Last year Harrisburg, on the basis of its showing the previous year and the returning veterans, was not supposed to cut much ice. But Coach Lawrence Calufetti got the boys to do a whale of a lot of ball playing for him and they finished second only to Centralia in the final grid standings. So maybe anybody this year is a contender.

* * *

Centralia should be up there close to the top again because they've been having consistently good freshman - sophomore teams the past few years and will have one of the toughest fullbacks in this part of the state, Larry McGreavey, 190-pounder, despite the loss of Bobby Joe Mason, Bill Norwood, Paul Ritter, Leonard Taylor, Charles Steptoe, Fred Wham, Jon Boswell and Gary Francis. The Orphans lost 18 men by graduation but will have a lot of fine juniors up from last year's top-notch, title-winning freshman - sophomore squad.

* * *

The Associated Press article says Benton Coach Ralph Davison's team is loaded with 17 returning lettermen, with three outstanding boys in Ed Fredette, fullback, Don South, center, and Jim Wilkinson, lineman.

Herrin has lost its big gun, Bill Lawrence, and some other good boys but Coach Leedio Cabutti still has 11 lettermen including four top backs. They include Jim McPherson, 175-pound quarterback, and Charles Hamilton, 185-pound fullback.

Mt. Vernon Coach Noble Thomas, the AP reports, has only six lettermen but expects help from a flock of speedy juniors. Jim Irwin, 135-pounder and the best runner the team had last year, is back.

* * *

Here is what the Associated Press has to say about the Bull Dogs:

"Harrisburg had the best defensive line in the conference last year, yielding only 49 yards on the ground to Centralia's powerful running attack," then points out that some good forwards are back.

"Coach Lawrence Calufetti," the article continues, "has fullback Charles Beal back to hub the Bull Dog running game and figures his club will be 'tough to handle' if he can find the right quarterback to engineer the offense.

"Halfback Jack Wright returns to give Harrisburg a one-two running punch."

* * *

Coach Bob Colborn has a big line coming up at West Frankfort and, finding the right backfield combination, could cause any one of the contenders a lot of trouble on a given night, the article says. At Marion, new head man, Wendell Starrick, has eight lettermen and counts on help from 15 who moved up from last year's frosh-soph squad.

NINE FORMER SOUTH SEVEN CONFERENCE players were among the many freshmen who turned out for opening drills at Southern Illinois university. They are: Bill Norwood, left, Centralia; Jack Dale, Harrisburg; Gary Trammel, Harrisburg; Leonard Taylor, Centralia; Charley Steptoe, Centralia; Vernon Rush, Centralia; J. W. Sanders, Mt. Vernon; Jim Lynch, Benton; and Roland Burris, Centralia.
(SIU News Photo)

'Brainwashing' School Defended By the Air Force

WASHINGTON (UP) — The Air Force today defended its "brain washing" school designed to prepare airmen for the terror and brutal treatment of Communist prison camps in case of capture during war.

The Air Force's support of the controversial "classes" on Red prison treatment was disclosed as Col. Burton E. McKenzie, head of the school in the desert outside of Reno, Nev., was called here.

McKenzie was questioned to find out if the techniques employed were "too realistic."

An Air Force spokesman said no changes were planned in the training.

McKenzie was called to Washington Wednesday after Newsweek magazine published a hair-raising account of training at the school.

The magazine said officers and men at the school are subjected to conditions which rival those at Communist prisons in Korea. It told, among other things, of 36-hour interrogation sessions, forcing men to stand in holes shoulder-deep in water and subjecting trainees to a steel "sweat box" and a tight "coffin" which imprisons them flat on its gravel bottom.

But Newsweek said none of the 29,000 men who have gone through the school have protested. All, it was said, have agreed that the training is necessary because war "has lost its last touches of humanity."

Other branches of the armed services have set up similar schools as a result of Communist treatment of prisoners of war in Korea and President Eisenhower's stiff new "code of conduct" for U. S. servicemen.

Congressman Asks Crackdown On Soviet Visitors

WASHINGTON (UP) — Rep. Joe Holt (R-Calif) urged today that the United States crack down on Russians visiting this country unless the Soviet government explains satisfactorily why he was detained at gunpoint in Moscow on Aug. 31.

The 31-year-old Holt said he is willing to wait a reasonable time for a Soviet answer to the State department's "vigorous protest" over his detention by a Red army officer.

But if a satisfactory explanation and apology are not forthcoming, he said, the State department should take steps to curtail the freedom of Soviet delegations coming to this country.

As the matter stands now, he said, the exchange program between the two countries is strictly "a one-way street." He explained that Russians are allowed to see many things of interest in this country, while Americans in Russia "see only what they want us to see."

Cubs Re-Sign Hack As Manager With Pay Increase

CHICAGO (UP) — Stan Hack, one of the most popular players ever to wear a Chicago Cub uniform, today had some good news from the people who really count—the front office.

Hack, who has a chance to pilot the Cubs to their best season since 1952, was signed Wednesday to manage the Cubs again in 1956. Terms of the new contract were not announced, but it was believed that Hack got a raise of some kind.

Hack said only that he was "very satisfied" with the pact.

The Cubs finished seventh last year under Hack and most baseball experts predicted a like finish—or worse—this season. But Hack maintained the club would finish fourth.

The Cubs still have a chance to climb into the first division, but it would take a whirlwind finish to beat out the Phillies or Giants.

If the Cubs wind up at the top of the second division, it will be the highest they've finished since 1952 when they won 77 and lost 77 to finish fifth.

Hack became manager of the Cubs in the spring of 1954, after owner P. K. Wrigley dropped Phil Cavarretta because of a "defeatist" attitude.

One Charged With Murder, Another Perjury in Shooting

PARIS, Ill. (UP)—One man was charged with murder and another with perjury Wednesday in the shooting of John T. Twigg, 39.

Louis Goins, 42, was charged with murder for the slaying of Twigg in the front yard of Goins' trailer home Monday night.

Bob Pennell, 67, was charged with perjury for denying at an inquest that he handed Twigg a gun in the affray.

Goins was wounded in the arm by a shot fired by Twigg and is under police guard at Paris hospital. He will be held for the November grand jury.

Cardinals May Rehire Stanky

ST. LOUIS (UP)—Dick Meyer, general manager of the St. Louis Cardinals, today left hanging the question of who will be field manager in 1956 but indicated Eddie Stanky may be considered for rehiring. He said the fate of the Cards' current pilot, Harry Walker, probably will be decided at the organizational meeting in October. He indicated discussions with Stanky might be held then.

Seixas, Trabert Near Showdown With Aussie Pair

FOREST HILLS, N. Y. (UP) — A re-play of America's disastrous opening day in the Davis Cup challenge round is building up for Saturday's semi-finals in the U. S. Tennis Championships as Vic Seixas and Tony Trabert cut through the field for a vengeance showdown against Ken Rosewall and Lew Hoad of Australia.

Seixas, 32-year-old defending champion from Philadelhia, made his bid today for a berth in the semi-finals in a match against Bernard Bartzen of San Angelo, Tex., while Rosewall was favored to bag the slot just below him by downing third-seeded Hamilton Richardson of Baton Rouge, La.

Hoad and Trabert, idle today, tackle the remaining two survivors on Friday with Hoad against 21-year-old Sammy Giammalva of Houston and Trabert battling Herbie Flam of Beverly Hills, Calif., who scored the biggest upset of the men's tournament Wednesday by whipping Australia's Rex Hartwig, 6-4, 6-2, 6-2.

In the women's championship, tiny Belmar Gunderson of Fort Meade, Md., celebrated her 21st birthday Wednesday by ousting Wimbledon champion Louise Brough. Two matches were scheduled to set up the upper bracket semi-final for Saturday.

Defending champion Doris Hart of Coral Gables, Fla., was paired against Mrs. Nancy Chaffee Kiner of Cleveland and Dorothy Head Knode of New York against Shirley Fry of St. Petersburg, Fla.

Texas would boast a population of nearly 178,000,000 if it were as thickly settled as Rhode Island.

Dental floss makes a sturdy string for beads.

The STANDINGS

By United Press

American League

	W	L	Pct.	GB
Cleveland	84	54	.609	
New York	83	54	.606	½
Chicago	82	55	.599	1½
Boston	80	56	.588	3
Detroit	70	68	.507	14
Kansas City	56	80	.412	27
Washington	47	86	.353	34½
Baltimore	42	91	.316	39½

Wednesday's Results

New York 2, Kansas City 1.
Boston 7, Detroit 4.
Cleveland 6, Baltimore 0 (night).
Chicago 4, Washington 3 (night).

Thursday's Probable Pitchers

Chicago at Washington — Trucks (13-7) vs. Porterfield (10-16) or Stobbs (4-11).

Cleveland at Baltimore — Maglie (0-2) or Lemon (16-18) vs. Zuverink (1-8).

Kansas City at New York — Ceccarelli (4-6) vs. Turley (14-13).

Detroit at Boston — Aber (6-3) vs. Nixon (12-8).

Friday's Games

Chicago at New York.
Kansas City at Washington, night.
Detroit at Baltimore, night.
Cleveland at Boston, night.

National League

	W	L	Pct.	GB
Brooklyn	91	46	.664	
Milwaukee	76	63	.547	16
New York	72	66	.522	19½
Philadelphia	71	69	.507	21½
Cincinnati	68	74	.479	25½
Chicago	67	75	.472	26½
St. Louis	57	80	.416	34
Pittsburgh	55	84	.396	37

Wednesday's Results

Pittsburgh 2, Chicago 0.
New York 8, St. Louis 2 (night).
Brooklyn 3, Milwaukee 1 (night).
Cincinnati 6, Philadelphia 3 (night).

Thursday's Probable Pitchers

Philadelphia at Cincinnati — Negray (4-3) vs. Gross (3-4).

Brooklyn at Milwaukee — Newcombe (20-4) vs. Buhl (13-9).

New York at St. Louis (night) — McCall (5-5) vs. Haddix (12-14).

Only games scheduled.

Friday's Games

Brooklyn at Chicago.
Philadelphia at St. Louis, night.
New York at Cincinnati, night.
Pittsburgh at Milwaukee, night.

One way to help children to find their clothes themselves is to glue pictures of the items on the outside of each drawer.

U. S. Ryder Cup Team Selected

CHICAGO (UP)— Five newcomers and five veterans will make up the U. S. Ryder Cup golf team which will meet Great Britain at Palm Springs, Calif., Nov. 5-6.

The U. S. team, which holds an 8-2 edge in the series, was announced Wednesday by the Professional Golfers Assn.

The five making their first appearance in the series are 1955 PGA champion Doug Ford, Jerry Barber, Tommy Bolt, Marty Furgol and Chandler Harper.

Slammin' Sammy Snead, a veteran of five Ryder Cup matches, will head the list of veterans in the 11th revival of the series. The others are Jack Burke Jr., who is making his third appearance, and Chick Harbert, Cary Middlecoff and Ted Kroll, each with one previous appearance.

The group will meet at New York Sept. 12 to elect a playing captain. Lloyd Mangrum was named honorary captain by the PGA executive committee.

The current PGA campion always has been accorded a spot on the team. Since two PGA championships have been played since the last matches in 1953, both Ford and Harbert, the 1954 winner, automatically won spots on the team.

The world has been at peace during only eight per cent of recorded history.

Indians Hold Lead with 'Bouncers' Wynn, Doby; Dodgers Clinch N. L. Tie

By United Press

The cocky Cleveland Indians have come up with a pair of professional "bouncers" to take care of any club that may have a notion to knock them out of first place.

The two pros who are doing all the heavy work for the Indians are Larry Doby and Early Wynn.

Doby took care of all the hitting Wednesday night, driving in four runs against Baltimore with a pair of homers, while Wynn took care of the pitching with a nifty five-hitter in a 6-0 victory over the Orioles.

When Doby and Wynn were through mopping up, the Indians still were a half-game ahead of the second-place Yankees, who defeated the Athletics, 2-1, and 1 1-2 games ahead of the third-place White Sox, who eked out a 4-3 decision over the Senators.

Posts 200th Triumph

Wynn, in registering his 16th victory of the year and his sixth shutout, posted the 200th triumph of his career. The only other active major leaguer with over 200 victories is teammate Bob Feller, who has won 266.

Southpaw Whitey Ford of the Yankees hurled his second straight one-hitter to beat Kansas City. Only Jim Finigan's looping double to right field with two out in the seventh inning deprived Ford of a no-hitter.

Dixie Howell, the workhorse of the White Sox pitching staff, had to be summoned from the bullpen in the ninth inning to save Jack Harshman's victory over Washington.

The Red Sox hopped on rookie Jim Bunning for five runs in the first two innings and went on to defeat the Tigers, 7-4. Frank Sullivan was credited with his 17th victory although he needed relief from Ellis Kinder after Frank House homered with one on in the ninth.

Pennant Tie Cinched

The Dodgers cinched at least a tie for the National league flag by licking the Braves, 3-1. Another Brooklyn victory over Milwaukee today will enable the Dodgers to clinch the pennant on the earliest date in league history. They set the current record when they won the 1953 flag on Sept. 12 of that year.

Righthander Bob Friend of the Pirates turned in the second one-hitter of the day in beating the Cubs, 2-0. Frank Baumholtz' infield single in the fourth inning deprived Friend of the first perfect game since 1922 as the Pirate hurler struck out eight and walked nary a man.

Southpaw Johnny Antonelli, who was suspended during the weekend for "insubordination" and then reinstated, pitched the Giants to an 8-2 victory over the Cardinals

A fine relief job by Johnny Klippstein helped Cincinnati to a 6-3 victory over Philadelphia. Klippstein held the Phils to one hit over the last 6 1-2 innings after succeeding Art Fowler.

Clean an electric toaster only when it is cool and disconnected.

GRAND
Air Conditioned For Your Comfort
Tonite 6 p. m.

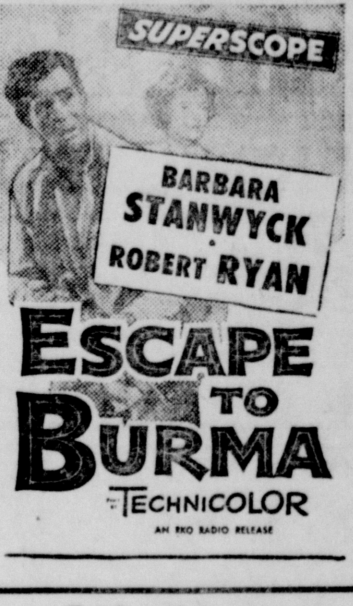

Friday 6 p. m.
Saturday 1:30 p. m.

No Beer Refreshes Like today's...

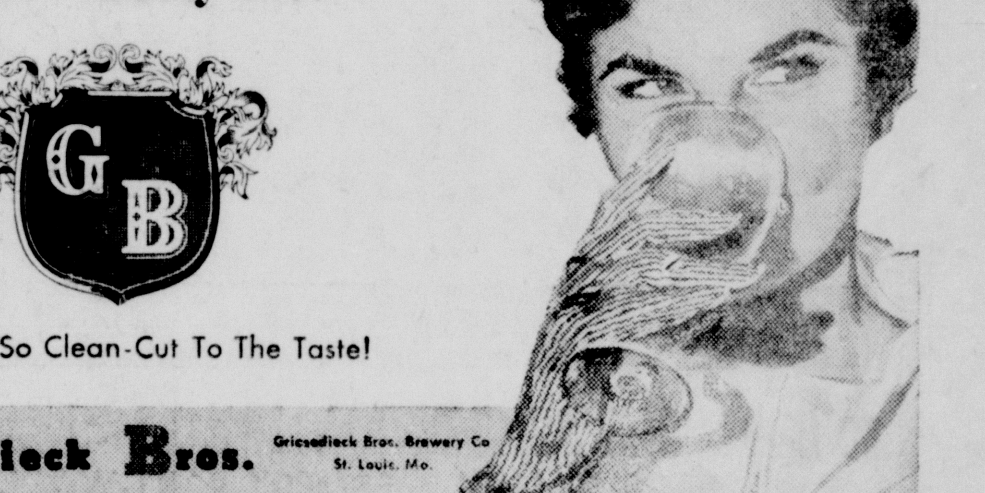

So Crisp, So Clean-Cut To The Taste!
Griesedieck Bros. Griesedieck Bros. Brewery Co. St. Louis, Mo.

Clothes Sure to Take Top Honors on the Campus!

BACK to COLLEGE WARDROBE
What the well dressed collegian will wear this year... on campus, in class, on dates... we have! Come in and choose everything you need to put your best appearance forward.
STRICKLIN-TAYLOR
MEN'S WEAR
CLOTHES MEN LIKE

Haymes Faces Suits For Unpaid Bills

HOLLYWOOD (UP)—Crooner Dick Haymes, whose actress-wife, Rita Hayworth, walked out on him last week, found himself embroiled today with two suits for unpaid bills.

Atty. David C. Marcus filed suit Wednesday for $25,000 he claims Haymes owes him for legal services for fighting a deportation battle and in litigation with two of his ex-wives, Joanne Dru and Nora Eddington.

Marcus, who brought suit in superior court, said Haymes and Miss Hayworth both ignored demands for payment. Miss Hayworth also was named a defendant in the action.

Another suit was filed against Haymes in municipal court for $930 by J. P. Butler, representing three clients. Haymes was accused of owing $451 to the Scandia Restaurant; $469 to Don Scariano, Beverly Hills airline travel agent; and $10 to Beverly Hills cleaner Purdy Filbert.

Patrick Henry made his famous "Liberty or death" speech on Mar. 23, 1775, in St. John's Episcopal Church, a comparatively small structure still standing on top of Richmond Hill in Richmond, Virginia.

Hauptmann's Grocery

CORNER CHURCH & McKINLEY

Phone 168 Free Delivery

ECKERT'S — READY TO EAT — 4 to 6 lb. Avg.
PICNIC HAMS . . lb. 37c

ECKERT'S Lb. 29c
BOLOGNA . 4 lbs. $1.00

ALL BEEF
HAMBURGER 3 lbs. $1.00

ARMOUR'S MATCHLESS — Lb. Cello Tray Pack
SLICED BACON . lb. 45c

POLL BERROTT — 5 SEW
BROOMS . . . each 89c

STOKLEY'S FINEST — Sweetened or Unsweetened—46-oz. Can
ORANGE JUICE . . 29c

DWAN'S — 303 Size Can 19c
Red Pie Cherries 3 cans 55c

SEASIDE — 303 Size
BUTTER BEANS 3 cans 39c

GORTON'S — Pre-Cooked — Pkg. of 10
FISH STICKS . . pkg. 39c

HOME GROWN
WATERMELONS each 25c

493 Students Enrolled in Three High Schools of Gallatin County

There are 493 students enrolled in the three high schools of Gallatin county — Ridgway, Shawneetown and Equality—a survey Wednesday indicated. Ridgway topped the enrollment with 199 students, followed by Shawneetown's 173 and 121 at Equality.

By classes, Ridgway has an enrollment of 71 freshmen, 61 sophomores, 40 juniors and 27 seniors. This year's figure is an increase of 27 over the enrollment for the 1954-55 term, Principal James Austin announces.

At the Shawneetown high school there are 46 freshmen, 45 sophomores, 44 juniors and 38 seniors. Principal Herschel Newcomb stated there was still a vacancy in the high school staff for a music-girls' physical education instructor.

The Equality enrollment consists of 38 freshmen, 32 sophomores, 23 juniors and 28 seniors. There is also a vacancy on the Equality faculty, Principal J. S. McMurtry, states. There is a need for a mathematics-science instructor.

At the Equality grade school Principal Earl Prather stated the enrollment was 214.

There are two new teachers on the staff this term. Miss Shirley Fink of Equality has been employed to fill the vacancy caused by the resignation of her sister, Miss Daisy Fink, and Miss Wanda Wood of Ridgway was added to the staff as an additional teacher was needed this term.

The enrollment, by grade and the teacher: First, Mrs. Ruby Sisk, 24; second, Mrs. Mary Stone, 21; third, Mrs. Virginia Aud, 28; fourth, Miss Wood, 33; fifth, Miss Fink, 29; sixth, Dwight Barnett, 33; seventh, John Carter, 28 and eighth, Garland Raymer, 18.

Guy Malin is music instructor.

Mrs. Mildred Milligan is head cook in the cafeteria, assisted by Ada Munday and Wilma Allen. Ray Coffee is custodian.

Grade school enrollment at Shawneetown numbers 307. By grades, first 42, second 38, third 53, fourth 38, fifth 30, sixth 27, seventh 40 and eighth 39. There are two rooms for each of the first three grades.

There are four grade schools in the North Gallatin County Unit (Ridgway). At the Ridgway school 281 are enrolled, New Haven has 176, Cottonwood's enrollment is 20 and there are 11 pupils at the Asbury school.

At Ridgway the enrollment by grades—first 38, second 36, third 40, fourth 30, fifth 32, sixth 42, seventh 29 and eighth 34.

Illinois Electric Co-Ops Begin Annual Meeting

SPRINGFIELD (UP)—The 14th annual meeting of the Association of Illinois Electric Cooperatives opened here today with about 400 delegates representing 27 co-ops and 136,000 rural customers expected to attend.

Association President W. L. Bradley, of Omaha, Ill., opened the meeting, and Springfield Manager A. E. Becker reported on state organization activities.

A "Miss Illinois Rural Electric Cooperative" will be chosen tonight from contestants representing 11 cooperatives.

The program for Friday includes election of officers and speeches by Ancher Nelsen, rural electrification administration chief, and Kenneth Hardy, REA operations section officer.

Nixon Speech Interrupted With Shouts for Dinah

FLINT, Mich. (UP)—Politics took a back seat at the Flint centennial celebration Wednesday night.

Guests gave Singer Dinah Shore a rousing ovation after she sang and then interrupted their applause for a speech by Vice President Richard Nixon with cries of "We want Dinah."

Woman Changes Mind In Suicide by Drowning; Finds Clothes Gone

PORTZIC, France (UP) — Mrs. Georgette Guilbert, 37, said she decided to commit suicide Wednesday night. She walked to the beach undressed completely and waded slowly into the sea.

She said she changed her mind, however, because the water was too cold and returned to the beach only to find her clothes gone.

Mrs. Josephine Murray, 71, Dies at Eldorado

Mrs. Josephine Murray, 71, owner and operator of the Murray hotel in Eldorado, died in the Ferrell hospital at 3:50 p. m. Wednesday.

She is survived by one daughter, Mrs. Ivan Gray, Eldorado; two sons, Lex Murray, French Lick, Ind., and Lawrence Murray, Collinsville. She was preceded in death by two daughters, Mrs. Vesta Cantrell, who died in 1945, and Bessie Murray, who died in infancy.

Funeral services will be held at 2 p. m. Saturday in the chapel of the Bean and Tanner funeral home in Eldorado with the Rev. Ned Sutton of Evansville officiating. Burial will be in the Douglas cemetery north of Eldorado. The body will lie in state at the funeral home after 2 p. m. today.

Judge Rejects Order Against Teacher Oaths

CHICAGO (UP)—Circuit Judge Harry M. Fisher said today there is a "serious" question whether schoolteachers can be required to sign loyalty oaths under the new Illinois Broyles law.

However, Fisher refused to grant a plea by a teacher and the American Civil Liberties Union that he issue an emergency order prohibiting the Chicago Board of Education from requiring the oaths.

He continued the case after receiving assurances from the board's lawyer that the teacher is still at work, and that since no pay checks will be issued until Sept. 23 there is enough time to have further hearings on the matter.

The case was assigned to Circuit Judge Julius Miner for further hearings, probably starting sometime next week.

Says Teachers Exempt

Under the Broyles law, passed by the 1955 Illinois Legislature, no employe of the state or any of its subdivisions may receive his pay unless he has signed an oath that he is not disloyal. Local government employes are exempt.

Two West Point Officers Killed

NEWBURGH, N. Y. (UP) — Two officers assigned to the U. S. Military Academy at West Point were killed Wednesday in the crash of a jet trainer plane at nearby Stewart Air Force Base.

Army officials identified the victims as Army Capt. John R. Hall, 47, of Muscatine, Iowa, and Air Force Lt. Eugene C. Etz, 28, of Independence, Kan.

ThTe T33 trainer had just taken off on a routine training flight when it was forced to return and attempt an emergency landing. The plane cleared the boundary fence of the field but lacked sufficient speed to reach the runway and crashed in the midst of a construction area, narrowly missing a group of workers.

Hall and Etz, both 1950 West Point graduates, were married and lived with their families at the military academy.

Douglas Pledges To Support Adlai

WASHINGTON (UP) — Sen. Paul H. Douglas said today the Democrats can defeat President Eisenhower in 1956 in a "hard election."

The Illinois Democrat predicted that his party's presidential nominee again will be Adlai E. Stevenson. He said he would support Stevenson for the nomination next year. In 1952 Douglas opposed the selection of the former Illinois governor and supported the candidacy of Sen. Estes Kefauver (D-Tenn).

Douglas predicted that Stevenson, who has promised to announce his political intentions in November, will declare himself a candidate.

VA Seeks Hometown Jobs for Aged Vets In Old-Soldier Homes

WASHINGTON (UP) — The Veterans Administration has set up a program aimed at providing home town jobs for many aging veterans now in "old - soldier" homes.

As a first step the VA plans to give them jobs in VA homes and hospitals. Then, when they are able to leave the soldier homes, they would get regular, paying VA jobs, if they qualify, or seek employment elsewhere. There are now 17,000 veterans in federal "old soldier" homes.

The VA called its new program a system of "planned living" designed to make these veterans "productive citizens again in their home communities."

IPAC Probes Number Of Single Men on Chicago Relief Rolls

CHICAGO (UP) — The Illinois Public Aid Commission has called for an inquiry to learn why Chicago has more than 14,000 unmarried persons on its relief rolls.

Harold G. Baker, IPAC secretary from East St. Louis, urged the investigation at a meeting Wednesday, saying he was surprised to learn so many single persons were on the rolls.

More Students, Fewer Teachers

WASHINGTON (UP) — There will be 1,657,000 more students enrolled in schools and colleges this fall than last, but there will be fewer teachers and a still acute classroom shortage.

This picture of the school situation was reported today by Education Commissioner Samuel M. Brownell.

Brownell said that grade and high schools will be short 141,300 teachers and 260,000 classrooms this fall.

Studebaker Workers Ordered Back to Jobs

DETROIT (UP)—Some 9,000 striking Studebaker workers today were ordered to return to their jobs at South Bend, Ind., next Monday.

Emil Mazey, secretary-treasurer of the UAW, said the international union would enter negotiations with Studebaker division of Studebaker-Packard Corp. Tuesday.

Motorist Arrested

A charge of driving while under the influence of liquor was filed today in county court against C. S. Cody of Corinth, Miss. He was arrested on Route 45 near Wasson yesterday by Deputy Sheriff James S. Lyon when Lyon saw the Cody auto weaving over the road.

BROKERAGE

BLANKET Layaway Sale

BUY NOW and we'll SAVE 'em for you!

● SENSATIONAL PURCHASE ●
★ $4.75 VALUE!...66"x80" PART-WOOL ★

Double BLANKETS

★ Full Size !—Warm, Husky Part-Wool Pairs — ★ Attractive Block-Plaid Patterns — Double-Stitched — Rayon Satin Bound — ★ Sensational Brokerage Super Value! BUY NOW AND SAVE!

3.88 PAIR

★ $3.75 VALUE! FULL SIZE 'INDIAN' ★
BLANKETS $2.66

★ Beautiful Assortment of Authentic Indian Designs — ★ BUY NOW!

★ $2.50 VALUE! 70"x90" WHITE COTTON ★
SHEET BLANKETS $1.98

★ Super-Soft Pure White Cottons — ★ Firmly Woven — Fluffy-Nap For Extra Warmth! — Buy Now and Save!

$1.75 VALUE! LARGE SIZE
Cotton Plaid BLANKETS $1.00

★ 50c ★ Holds Your SELECTIONS

SAVE

Be Wise! BUY NOW **BROKERAGE** Be Wise! BUY NOW

HART'S
101-03-05-07 NORTH MAIN STREET

BIG BUYS ... FOR FALL!

BASEMENT STORE

Open until 8 o'clock tonight!

SEW SMART for Fall!

Dark Cottons
69c yd.
Beautiful deep-tone printed cottons for smart fall sewing. Choose several lengths from our big selection.

Fall Corduroy
$1.29 yd.
Fine pinwale for suits, skirts, jackets and other sportswear. In the most popular colors of the new season. 36 inches wide.

Fine Ginghams
$1.00 to $1.19 yd.
See these beautiful plaid combinations as well as new novelty patterns for smart fall cottons. Sanforized, 36-inch width.

(Basement Store)

Lovely Cottons

... By Simplicity **$2.98**
Style illustrated is charming calico print on wash fast fine cotton. 24 inch concealed zipper and 120 inch swing skirt. Sizes 12 to 20; 14½ to 22½. See this and other new styles!

(Basement Store)

Misses'
Orlon Sweaters
$1.98
Pullover style in plain or jewel trim. Soft pastel colors. Sizes 34 to 40.
(Basement Store)

Women's
Fall Blouses
$1.29
Just unpacked these pretty cotton blouses in gay stripes or popular solid colors.
(Basement Store)

Stretch Nylon
Bobby Socks
49c pr.
Misses' nylon school anklets lined with cotton for comfort. Triple roll cuff. White only.
(Basement Store)

catch those COLORS*!

*what all the current campus talk's about...

- PINKY
- TURQUOISE
- CHARCOAL
- AVOCADO

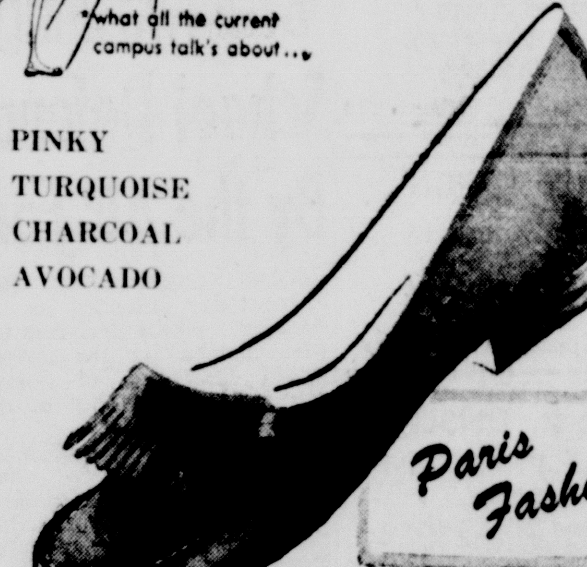

Paris Fashion

SUEDE MOCS

Fringe-skirted, unlined, all soft! As seen in SEVENTEEN!

just **$3.99**

(HART'S—Basement Store)

Children's Shoes
.. for dress or school!
$2.99 to $3.49

Popular styles for boys and girls. Sturdy built yet comfortable to wear. Make your selection now! Sizes 8½ to 3.

(Basement Store)

Smart Shoes
.. for Boys and Men
$4.98 to $8.95

Come see the largest selection we've ever offered in men and boys' quality shoes. Wing tips, mocs and loafers. Black, brown, tan or elk. Sizes 2½ to 6; 6½ to 11.

(HART'S—Basement Store)

Boys'
Sport Shirts
$1.69
Ideal for school wear. Woven ginghams in short sleeve styles. Sizes 6 to 16.
(Basement Store)

Boys' Stretch
Nylon Anklets
2 prs. for **$1.00**
Regularly 59c pr.! Fancy patterns in a wide assortment of colors. Buy now and Save!
(Basement Store)

Sheer
60-Gauge Nylons
89c pr.
Formerly $1.00 pr.! First quality full fashioned stockings in current fall shade. Sizes 8½ to 11.
(Basement Store)

Misses'
Tennis Oxfords
$1.69 pr.
White canvas upper with white rubber sole. Regulation gym style. Sizes 4½ to 8.
(Basement Store)

LEGION AUXILIARY INSTALLS OFFICERS—New officers were installed last night at the Legion home by the Ladies' Auxiliary to George Hart post. Mrs. Merwin McClure, Fifth Division president from Golconda, was the installing officer and Mrs. John Humm was installed as president of the Auxiliary. Shown above are (left to right) Mrs. McClure, installing officer; Mrs. John Humm, president; Mrs. George Johnson, first vice president; Mrs. C. Ray Moore, second vice president; Mrs. J. Frank Parker, treasurer; Mrs. Lowell Hill, historian; Mrs. Paul Golish, secretary; Mrs. Mozelle Spencer, chaplain; Mrs. Jerome Bishop, sergeant at arms, and Mrs. Nelson Pankey, color bearer. Mrs. Golish is the retiring president of the Auxiliary. (Register Staff Photo)

BEATS ARCHERY RECORD—T. W. Cornaghie, son-in-law of Mr. and Mrs. A. M. Hetherington of this city, who is a department foreman in the International Harvester plant at Evansville, Ind., spent most of his vacation this year at two archery meets and returned with the ninth trophy at the Indiana Archery meet for special target striking and also beat the current national record for clout shooting. The meet was held at Brown County State park on Aug. 14 where he won the traveling trophy in target shooting. In the clout competition at the state meet, Mr. Cornaghie scored 304 points out of a possible 324 and beat the national record by exceeding the current record of 300 points. In this type of archery the arrow is shot from 180 yards into a 48-foot target lying flat on the ground with only a small flag indicating the location of the center of the bull's eye. Mr. Cornaghie also attended the National Archery meet in Oxford, Ohio, which was held Aug. 8-12. At this meet he and three other Evansville archery enthusiasts made up a team that placed fifth in the national competition.

New Shows Small Change to Bert Parks Who Has Shelled Out $4,500,000

NEW YORK (P) — The long green given out on such new shows as "The $64,000 Question" may seem pretty staggering, but it's just small change to an old quiz hand like Bert Parks.

Parks has shelled out more than $4,500,000 as quizmaster, more loot than anyone has doled out in the history of the TV-radio business.

As emcee for 10 years on "Break The Bank," the genial Parks has distributed some $3,195,000 to contestants. And in a comparable seat on "Stop The Music," which Parks again will emcee this fall when it moves to ABC-TV, he emptied the coffers over eight years for gifts worth some $1,375,000.

Parks, a veteran of almost 24 years in radio and TV, can remember the shows that kicked off the whole frantic quiz business but admits he never figured it would mushroom to its present proportions.

High Wing Collar

"The fellow who started it all I think, was 'Professor Quiz'," said Parks. "That was way back in the early '30's. He wore a high wing collar and glasses and gave out a top prize of $20.

"There were a whole bunch of them after that—'Dr. I. Q.' and 'Double Or Nothing' and 'Take It Or Leave It.' But 'Break The Bank' was the first of the really big money shows."

Parks landed on "Break The Bank" as the result of the recommendation of Bud Collyer, who now emcees "Beat The Clock." Parks came out of the Army in late 1945 when "Break The Bank" was being cooked up.

"Stop The Music," which began on radio, fell to Parks in 1948.

From Four To 80

Parks, perhaps the most experienced hand at making a guest feel at home, has worked with contestants ranging from four to 80 odd years of age.

"I get some of my biggest kicks out of working with kids. You see I've discovered a secret — all you have to do is squat down to their level. Adults scare kids because they tower over them."

The father of nine-year-old twin boys and a six-year-old daughter himself, Parks passes his off moments puttering around in a power cruiser named after his wife, Annette.

"One of the wonderful things about a show like 'Break The Bank' is that it gives me so much free time. There are no rehearsals except for commercials. Then, too, I get a chance to perform on the show. I'm no Mario Lanza, but I love to sing."

Peoria to Vote On Higher Taxes To Build Schools

PEORIA, Ill. (P) — A citizens' committee which had spent five months studying school needs Tuesday night told the Peoria School Board there is "desperate urgency" for a multi-million dollar building program.

The school board then voted to hold a city-wide referendum by Dec. 1 on higher taxes. Neither the board nor the citizens' committee went into further detail on how high the taxes should go to finance the needed buildings or what other means might be used to finance building.

The committee recommended a 15 million dollar building program, 12½ million dollars in projects to start as soon as possible and another 2½ million before 1965.

The program would include three new high schools, with the present three city high school plants being used for junior high schools. Another junior high school would be part of the long-range building plan. Other plans are for three new grade schools on the city's south side and long-range planning for replacement of six present grade schools with new buildings.

Hartland, New Brunswick, claims the world's longest covered bridge, a 1282-foot roofed span.

AROUND SPRINGFIELD

By DON E. CHAMBERLAIN

Stratton Schedule Leaves No Doubt of Re-Election Campaign

SPRINGFIELD, Ill. — (Special to The Daily Register) — Gov. William G. Stratton told a recent press conference he will make public his intentions as to future office-seeking after January 1st but a chart issued by his office showing where he was in early September and where he'll be the rest of the month left no doubt in anyone's mind, that he is actually already campaigning for re-election.

The chart listed nearly a score of engagements in various parts of the state involving many thousands of miles of travel. Last week and through last Sunday he was busy with the Illinois American Legion convention at Springfield, last Friday he was at "Charlie Fleck Day" at the Medina Country club, Chicago, and last Saturday he rode a horse to lead a Rodeo Exposition parade at Rock Island.

Wednesday he attended a Chamber of Commerce luncheon at Waukegan; today he was at the Mattoon Centennial; and tomorrow he will be at the McLean County Centennial, Bloomington. This Saturday he journeys to East St. Louis and then to Cahokia Downs race track for "Governor's Day," and Sunday he is billed for an appearance at the Grant Township Republican picnic (Lake County).

Following is his scheduled itinerary for the rest of the month:

Monday, Sept. 12, speaks at the National Machine show in Chicago; Tuesday — Dedicates the new Beardstown free bridge across the Illinois river; Thursday — Holds Open House in his State House office at Springfield; Sept. 16 — Attends a fish fry at Oquawka in Henderson county; Sept. 17—Bi state dedication in Madison county —includes boat trip and luncheon and stops at East St. Louis and Granite City.

Sept. 18 — Dedication of Red Hills lake park in Lawrence county; Sept. 19 — Dedication of a Science building at Western State Teachers college, Macomb; Sept 21 — Luncheon with Republican country town women at Chicago; Sept. 23—Military ball at Chicago; Sept. 24 — Dedication of Galena Market House at Galena; and Sept. 26—Industrial Commission meeting at Chicago.

Stratton indicated he plans little primary campaigning as such, wouldn't discourage anyone from running against him, doesn't care one way or the other, anyhow can't see any opposition with a program better than his which he said includes things he has done for roads, cities, schools and state hospitals. He said he hadn't given a thought to primary opposition that "the administration program speaks for itself."

The Governor was cagy when President Eisenhower's name was brought into the discussion. Asked if Ike's failure to run would be vital to the Illinois Republican party, Stratton said: "Let's answer it this way. If he doesn't run it would certainly hurt the party nationally. But with him at the head of the ticket it would help the party nationally as well as in Illinois."

He said he hadn't received any "direct" action on his State Fair Republican day demand for Ike's renomination by acclamation at the San Francisco Republican national convention next year, but that "I hope my suggestion was favorably received. The President certainly must know the sentiment of the country and must feel his responsibilities."

Athens, Greece, is the oldest capital city in Europe.

LITTLE LIZ

Business couldn't possibly be as bad as some of the commercials.

Oil Men to Meet In Lawrenceville

A joint meeting of the Independent Oil Producers and Land Owners association and the IPAA of Illinois, Indiana and Kentucky is being planned.

T. M. Egan, independent producer of Evansville, was appointed to serve as general chairman of the mid-year meeting to be held Sept. 23 at the Lawrenceville Country club it was announced by Alfred A. Kiltz, Evansville, C. R. Collins, Mt. Vernon, Ill., V. O Sims, Owensboro, and John R Lavens, Jr., Evansville, presidents of the organizations, joined together for the summer meeting.

This big get-together is expected to have 500 to 600 oil men who drill and produce oil from Illinois, Indiana and Kentucky.

Immunization Program Begins in Schools Sept. 26

The immunization program of the Harrisburg public schools will be launched on Sept. 26 with local doctors administering DPT (diptheria, whooping cough and tetanus) and Tetanus Toxoid.

Type of clinic, time and place will be released at a later date.

The recommended type of immunization will be determined by the dosage set forth by the School Health Medical Advisory committee and the child's past immunizations as determined by the cumulative school record.

At the close of the program the signed consent which is necessary before any child can share in the communicable disease control clinic will be returned to the parent for his safe keeping. What the child had and when will be plainly noted so that in case of emergency the family doctor may be given the information by his parent. A family record of immunization is encouraged.

A fee of 25c will be charged for each shot, however, families who cannot afford the small fee may have their children immunized by sending a note of explanation to the respective teacher.

492 Enrolled at Eldorado High School

Total enrollment at Eldorado Township high school is 492, a slight increase over last year Principal W. A. Knoop has announced.

Enrollment by classes — freshmen 148, sophomores 120, juniors 116 and seniors 108.

World's largest coal mine is in Green County, Pennsylvania.

Tips on Traffic Safety

By CHARLES F. CARPENTIER
Secretary of State

Quite often, motorists inquire about regulations regarding flashing red and yellow traffic signals. When a driver approaching an intersection or a crosswalk between intersections is faced by a blinking or flashing red light the motorist must come to a complete stop and yield the right-of-way to pedestrians. (Sec. 33, Uniform Act Regulating Traffic.) When approaching a flashing yellow light the motorist must reduce to a low speed and then cross the intersection

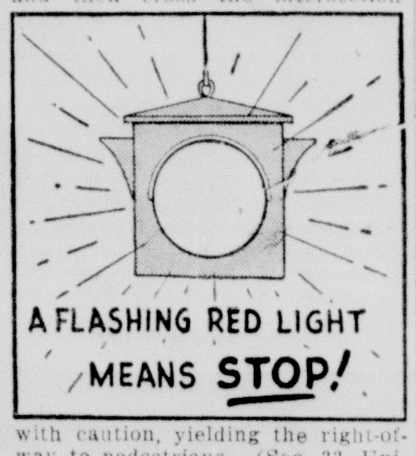

with caution, yielding the right-of-way to pedestrians. (Sec. 33, Uniform Act Regulating Traffic.)

In the case of a flashing red light the motorist must stop his vehicle before entering the nearest cross walk, or at the point indicated by a clearly visible line or marking on the pavement. In the event there is no marking, the stop must be made even with the traffic signal, or at a point nearest the intersection roadway where there is a clear view of approaching traffic.

The motorist approaching a flashing yellow light at an intersection which has a flashing red light for traffic traveling in a perpendicular direction should be particularly cautious at night as some motorists —in violation of the law—merely reduce their speed when facing these lights and proceed to "jump" the light without making a complete stop.

A copy of the completely new "Rules of the Road" booklet will be sent to you free upon request. Write to CHARLES F. CARPENTIER, Secretary of State, Springfield, Illinois.

AUCTION SALE

THIS FRIDAY EVENING, SEPT. 9th

STARTS PROMPTLY AT 7 P. M. — RAIN OR SHINE

ENTIRE STOCK OF USED FURNITURE

PLUS SOME NEW ITEMS

EVERY ITEM MUST GO -- NOTHING WITHHELD

NO BUY BIDDERS
IF YOU DON'T WANT IT, DON'T BID ON IT!

LIVING ROOM SUITES — RUGS — TABLES — LAMPS — ROLLAWAY BEDS — BEDROOM SUITES — DINING ROOM SUITES — BREAKFAST SUITES — HEATERS — COOKING STOVES BEDSPRINGS — CHAIRS — BABY BED — LINOLEUMS — OTHER ITEMS.

AT WAREHOUSE STORE
ONE BLOCK EAST OF HARRISBURG CITY HALL

JOHN ENDSLEY, AUCTIONEER

DAVENPORT FURNITURE AND CARPET STORE

CHECK A&P PRICES . . . COMPARE THEM!
YOU'LL FIND A&P
GUARANTEES GREAT SAVINGS

P. L. — RED, SOUR, PITTED — 1-Lb. Cans
CHERRIES . . . . . 2 for 39c

IONA SWEET — 1-Lb. Cans
PEAS . . . . 2 for 23c

IONA CUT — 1-Lb. Cans
GREEN BEANS . . . . 3 for 25c

SULTANA
SALAD DRESSING . . . . qt. jar 33c

ANN PAGE — 1-Lb. Cans
PORK and BEANS . . . . 2 for 25c

MICHIGAN ELBERTA FREESTONE
Peaches 5 Lbs. 49c
48 Lb. Bushel $3.99

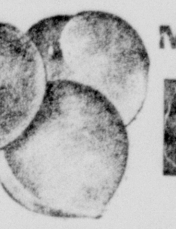

Northern White
Potatoes — Approx. 47-lb. Bag 99c

California Jumbo Size — Cantaloupes — Each 19c
Michigan — Blueberries — Pt. Box 29c
Italian — Prune Plums — Box 12 Lbs. $1.39 — 2 lbs. 29c
Illinois — Jonathan Apples 4 Lbs. 49c
Juicy Melons, 6 Size — Honeydews — Each 49c
Crisp, 48 Size — Head Lettuce — Head 19c

A&P's Finest Quality Unsweetened
Orange Juice — 46-Oz. Tin 29c

A&P Brand — Grapefruit Juice 2 46-Oz. Tins 39c
A&P Fancy Quality — Apple Sauce 2 16-Oz. Tins 25c
A&P Fancy — Pineapple Juice 46-Oz. Tin 25c
A&P Fancy SECTIONS of — Grapefruit 2 16-Oz. Tins 25c
Iona, Unpeeled — Apricot Halves 2 29-Oz. Tins 49c
Iona Select Quality — Bartlett Pears 3 29-Oz. Tins $1.00

- BACK TO SCHOOL BUYS -

Campbell's — Tomato Soup 3 10-Oz. Tins 32c
Coldstream Brand — Pink Salmon 16-Oz. Tin 53c
Campbell's — Vegetable Soup 2 10-Oz. Tins 25c
Luncheon Meats — Treet or Prem 12-Oz. Tin 37c
A&P Fancy — Light Meat Tuna 2 6-Oz. Tins 49c
Agar Brand — Luncheon Meat 12-Oz. Tin 29c

Jane Parker
Large Angel Food Ea. 49c

Mel-O-Bit Sliced
CHEESE Lb. 39c

AMERICA'S FOREMOST FOOD RETAILER . . . SINCE 1859
A&P Food Stores
THE GREAT ATLANTIC & PACIFIC TEA COMPANY
All prices effective through September 10th

PRIDE OF EGYPT — Cut Up
Frying Chickens Lb. 49c
Legs 69c
Breast 89c
Wings 35c
Backs 15c

FAMOUS BRAND
SLICED BACON . Lb. 39c

EMGE'S, ALL MEAT — 1-Lb. Cello
WIENERS 39c

HOMEMADE PORK
SAUSAGE, 3 lbs. 89c

FIRST CUT
PORK CHOPS . . Lb. 49c

READY TO EAT
PICNIC HAMS . . Lb. 39c

VEAL — ROAST 39c — CHOPS 49c — STEAK 59c

BRAMLET MEAT MARKET
AT YOUR A&P STORE

The Daily Register
(Established 1896 as Saline County Register.)

Published evenings except Sunday, at 35 South Vine Street, Harrisburg, Illinois, by REGISTER PUBLISHING CO. of Harrisburg
MRS. ROY L. SERIGHT, President.

CURTIS G. SMALL
Editor and Manager

Entered as second class matter at the post office at Harrisburg, Illinois, under act of March 3, 1879.
Subscription Rates: By Carrier 25 cents per week. By mail in Saline and adjoining counties, $6.00 per year in advance; $1.75 for three months. Outside Saline and adjoining counties, $8.00 per year; $2.50 for three months; $1.00 per month.

The Daily Register is a private business institution. The management reserves the right to be sole judge as to acceptance or rejection of any statement for use either as a news item or paid advertisement.

TYPOGRAPHICAL UNION LABEL HARRISBURG, ILL.

BIBLE THOUGHT FOR TODAY
Come unto me all ye that labor and are heavy laden, and I will give you rest. — Matt. 11:28.
We are sometimes weary of struggling against sin and troubles. If we commit our ways to the Lord he will see us through the deep waters.

Laying It On the Line

Editorial — BY BRUCE BIOSSAT

In his years in office President Eisenhower has made clear to all the world his abhorrence of war. Just as firmly, he has set himself against peace without honor, justice and dignity.

The concept of a just peace is not new in America. But consciousness of it was greatly freshened when in 1945 the late Senator Vandenberg reminded the harassed U. N. founders at San Francisco that they were overlooking it.

Mr. Eisenhower perhaps fears that once again it is being overlooked in important capitals. So he has spoken out forcefully against any policy that would sell men's freedom "for the pottage of a false peace."

This summer's Geneva conference disclosed a new mood of conciliation—on the surface—among the leaders in Russia's Kremlin. In their terrible anxiety over war some of our European friends were prepared to take almost anything the Communists might package under the label "peace."

There appeared a disposition, especially, to accept a settlement which would have the effect of approving the status quo in Europe. That would mean indirectly sanctioning the Russian conquest of the peoples of Poland, Czechoslovakia, Hungary, Rumania and Bulgaria.

The United States is not going to war to liberate these peoples who still wish passionately to be free. But neither will we endorse their slavery. Said the President at Philadelphia:

"The domination of captive countries cannot longer be justified by any claim that this is needed for purposes of security."

The simple tenets of justice demand that we refrain from any settlement which accepts that domination as regular and proper.

In the President's view, we should go still further in our support of these principles. We should ask, as proof that such injustice shall not be practiced henceforth under the banner of an "agreed peace," that worldwide organized subversion of other governments be ended.

His words on this point:

"An international political machine, operating within the borders of sovereign nations for their political and ideological subversion, cannot be explained away as a cultural movement."

This is plain common sense. If Russia means sincerely to end the Cold War, it cannot demonstrate by mere assertion. It must cease trying to undercut the very governments it may profess to accept in coexistence.

At Geneva Mr. Eisenhower rightfully earned respect for kindling the spirit of cooperation among nations. The Russians said they were impressed, and smiled their agreement. He now gives them—and our friends as well—new notice that the United States wants the spirit of Geneva fulfilled by a peace of real substance and justice.

BRUSHY

Mr. and Mrs. Harry Easley and family had as Sunday dinner guests, Mr. and Mrs. Denver Smith and baby, Eldorado; Clyde Miller and family, Harrisburg; and Mrs. Gladys Kinder, Gary, Ind.

A birthday celebration was held Sunday at the home of Mr. and Mrs. A. J. Droit for Mrs. Emma Droit who was 88 years old. Those attending were Mr. and Mrs. Reno Droit, Thompsonville; Mr. and Mrs. Tom Marvel and grandson, Mt. Vernon; and the Paul Droit family. Rev. and Mrs. Dean Guye and daughter, Darlene, joined the family group for the evening meal.

Rev. Irvin Braden and family and Rev. Thos. E. Harper were Sunday dinner guests of the John C. Small family. Rev. Harper will preach all this week at the Mt. Moriah revival services.

3 P-3 Willie E. Dutton, son of Mr. and Mrs. Gobel Dutton, has been hospitalized with a broken ankle and would be happy to hear from his friends. His address is 3 P-3 Willie Dutton, U. S. 55403381, Orthopedic Ward, Tokyo Army Hospital, A.P.O. 500, San Francisco, Calif.

The Daily Register 25c a week

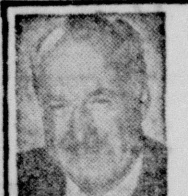

The WASHINGTON MERRY-GO-ROUND

By DREW PEARSON

JACK ANDERSON Says: Senators Threaten To Impeach FPC Chief; Booklet Warns U. S. May Use A-Bombs; Small Firms, Seeking Greenbacks, Get Red Tape.

(While Drew Pearson is on a brief vacation, his column is being written by members of his staff.)

WASHINGTON. — Irate senators are privately threatening to introduce a resolution to impeach Federal Power Chairman Kuykendall for concealing vital information from Congress.

They charge that he deliberately withheld action on controversial Hell's Canyon dam until after Congress had adjourned. Yet the decision was reached, they claim while Congress was still in session.

In fact, the Federal Power commissioners made up their minds to license Idaho Power Company to develop Hell's Canyon the day before Kuykendall appeared at a House hearing. Several senators and congressmen had asked to be notified the moment a decision was reached. Yet Kuykendall, they claim, gave them the run-around.

Asked about FPC action on Hell's Canyon, Kuykendall declared self-righteously: "I don't think it is proper for me to divulge what the commission is doing in consideration of any particular case . . . any more than a court should divulge those things."

"You have been asked by a number of representatives of the United States Congreses to advise them before any action is taken on this matter, have you not?" demanded Everette MacIntyre, committee counsel.

"We got letters from a number of senators asking us to withhold decision until Congress had an opportunity to act on the bills pertaining to Hell's Canyon," admitted the FPC chief.

"Is it your opinion," inquired MacIntyre, "that that will be done?"

"I repeat again, I do not think it is proper for me to discuss action on a matter that is before the commission for decision," Kuykendall insisted. Yet all the while he knew the commissioners had already decided to turn America's finest remaining dam site over to a private company.

FOOT IN MOUTH

Senators also charge that Kuykendall told the joint Congressional Atomic Watchdog committee a falsehood last November. He was asked whether FPC lawyers had played any role in reviewing the then proposed Dixon-Yates contract.

"No," he denied vigorously. "Our lawyers were not called into this. . . . We did not ask our bureau of law to get into the legal phases of it."

Yet the FPC's general counsel, Willard Gatchell, let it slip in later testimony that the Dixon-Yates contract "came before the bureau of law . . .

"And it happened to come," he added, "at a time when I was out of the city on some business with the commission."

The truth was that FPC lawyers Lambert McAllister and Howard Wahrenbrock had condemned the Dixon-Yates deal in language Kuykendall referred should not see the light of day. So he denied that his lawyers had examined the contract at all.

A-BOMB WARNING

A confidential blue booklet meant for Air Force eyes only warns bluntly that atomic weapons may be used to stop future "small wars."

Many officers believe this information should reach the Chinese Reds in case they are planning trouble in the Far East. The chances of another outbreak in seething Southeast Asia, in fact are much more real than recent rosy headlines would indicate. Some veteran war correpsondents are so sure of a flare-up that they are heading back to the Far East.

In case trouble comes, the Reds might do well to consider these Air Force words: "Under the former concept, atomic munitions were to be employed only against an atomic aggressor who had directly attacked the U. S. or one of our allies . . . It could now be possible for the tremendous force in question to be used in other than general war as a powerful deterrent to lesser aggressions. Accordingly, an aggressor could no longer assume that the U. S. would be willing to permit him to select the geography and munitions of another contest."

This message was intended for Air Force officers only as a policy guide. It is contained in the booklet which sets forth the Air Force position in terse, frank language.

"In terms of hot war," the booklet declares, "the U. S. is readying for a decisive air war to be fought principally with nuclear weapons. This type of hot war has been accepted as the likeliest by both the military and higher governmental authorities."

However, the Air Force document claims, "the current U. S military strategy does not tie us down to an 'all-out' war. We do not have to trot out a heavyweight boxer if the welterweight type can do the job and get out without getting himself killed . . .

"Our retaliatory power could be used to neutralize the aggressor's military force. He could be warned to cease aggression or be destroyed. Under the current policy, we are not required to permit neutral countries to supply the aggressor. Pressure could be placed on anyone who assists the aggressor.

SMALL-BUSINESS WOES

Many small businessmen squeezed by big business on one side and tight credit on the other are losing their infatuation for the Eisenhower administration. They have flooded the Small Business Agency with loan applications, but instead of greenbacks, they have been handed red tape.

SHR DA k- ETAO ETAO ET E EF

Of 250,000 loan inquiries, a measly 1,141 have been approved, of which only 395 involved government funds. In other words, less than two-tenths of 1 per cent got direct help from Uncle Sam. Even the few who got loans often had trouble collecting the money.

The Civil Aeronautics Board, as another example, has been driving the small, nonscheduled airlines out of business. Of hundreds formed by veterans after World War II, barely 40 small lines are left. These are constantly harassed by the CAB, which won't let them fly scheduled routes and at the same time won't certificate them without scheduled-route experience.

A few lines have defied the CAB by offering cut-rate coach service to the public. This has forced the big airlines to introduce similar service at slashed prices. Now the big lines are preparing to cut coach prices below the profit margin, bankrupt the small nonskeds and leave the field clear for later price boosts after the nonskeds are out of the way.

Kings Messengers Quartet Sings at VA Hospital Service

At the Monday evening Chapel service held at the Marion Veterans Administration hospital, Sept. 5, Chaplain Seba E. Marshall presented the Kings Messengers quartette, Carrier Mills, for the special music. Members of the quartette were Eugene Overstreet, Narlin Carner, Noble Brandon, and Peggy Tolbert, with Evelyn Tolbert accompanist.

L. O. Green sang "Farther Along"; Rev. Louis J. Hearne gave the invocation and sang a solo; Chaplain Marshall delivered the message, and Rev. Walter Fuller gave the benediction.

Monday, Sept. 12, at 7 p. m., a religious film, "The Prodigal Son," will be shown. Following the religious picture the Dorrisville quartette, Harrisburg, will furnish the special music for the Chapel service.

Adult visitors are welcome.

ALWAYS ASK FOR THE BEST! ALWAYS ASK FOR

At Your Favorite Grocer's!
Bottled At Home By Your Local Bottler, The
Coca-Cola Bottling Co. of Harrisburg

Our Changing World

Six-Year-Old Learns About Being General

FT. KNOX, Ky. — (P) — They rolled out the red carpet here for the Army's youngest two-star general, six-year-old Laurence (Mike) Kelly, who had written Maj. Gen. George W. Read, Jr., asking how he could become a general.

General Read thought he would show the boy and appointed him an honorary major general for a day. A staff car called for Mike at his school and brought him here for tank rides, tours of the armored center and dinner with the troops. Mike's father was a jet pilot killed in action in Korea.

Legislative "Whip"

A "whip" in a legislative body is a member who is charged with the task of rounding up the members of his party and getting them to vote on bills in which the party has a special interest.

State Receives $20,328,571 from July Sales Tax

SPRINGFIELD (P)—The increased state sales tax brought Illinois $20,328,571 during July, the first month the new 2 1-2 cent rate was in effect, Revenue Director Richard J. Lyons reported today.

The July collections compared with $15,998,106 collected in July, 1954, under the 2 cent rate and $18,707,806 compared in June, 1955, the last month before the new increase took effect.

The July taxes brought the sales tax total for the year to $146,737,909, an increase of $11,791,071 over the same period last year.

The new motor vehicle tax, which went into effect Aug. 1, produced $15,827 in its first month.

August collections of all state taxes, except for coin operated amusement devices, showed an increase over the same month a year ago.

The liquor tax showed the biggest increase, up $680,061 to a total of $2,415,948.

The Daily Register 25c a week

The winter solstice marks the end of the old year and the beginning of the new for the Zuni Indians of western New Mexico.

FOR ATHLETE'S FOOT USE A KERATOLYTIC BECAUSE—
It SLOUGHS OFF the tainted outer skin to expose buried fungi and kills it on contact. Get this STRONG, keratolytic fungicide, T-4-L, at any drug store. If not pleased IN ONE HOUR, your 40c back. Now at Rainbow's.

Now She Shops "Cash and Carry"
Without Painful Backache

Nagging backache, headache, or muscular aches and pains may come on with over-exertion, emotional upsets or day to day stress and strain. And folks who eat and drink unwisely sometimes suffer mild bladder irritation ...with that restless, uncomfortable feeling.

If you are miserable and worn out because of these discomforts, Doan's Pills often help by their pain relieving action, by their soothing effect to ease bladder irritation, and by their mild diuretic action through the kidneys — tending to increase the output of the 15 miles of kidney tubes.

So if nagging backache makes you feel dragged-out, miserable...with restless, sleepless nights...don't wait...try Doan's Pills...get the same happy relief millions have enjoyed for over 60 years. Get Doan's Pills today!

Come in Today and REGISTER for
DAYSTROM'S
Big Prize Contest
20 Dining Sets
GIVEN AWAY FREE
As announced by Arlene Francis on HOME

Lloyd L. Parker
FURNITURE STORE

Sensational MONEY-SAVING OFFER at Kroger!

THE WORLD FAMOUS 12-VOLUMES
POPULAR MECHANICS
DO-IT-YOURSELF ENCYCLOPEDIA
At A Sensational BARGAIN PRICE!

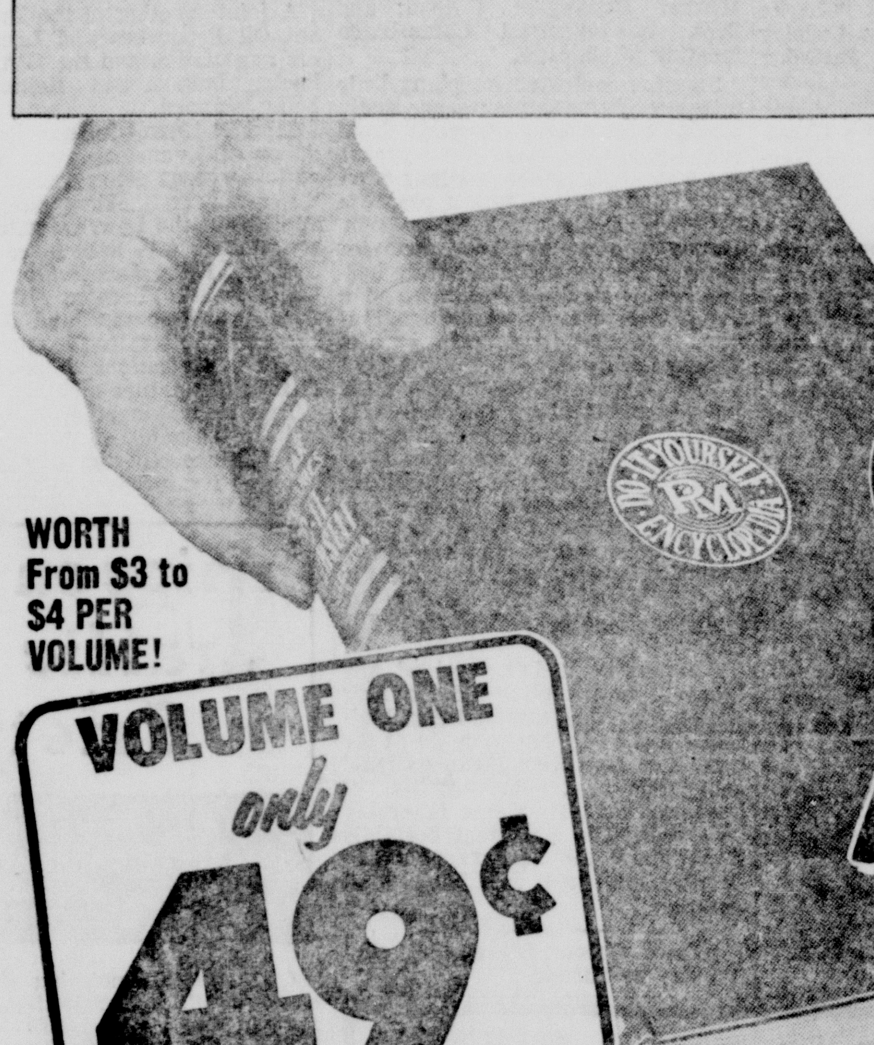

Published by J. J. Little & Ives Co. Inc. Famous Since 1867

WORTH From $3 to $4 PER VOLUME!

VOLUME ONE only 49¢

VOLS. 2 thru 12 only 99¢ EACH

A VOLUME A WEEK 'TIL YOUR SET IS COMPLETE

The "FIX-IT" Library for all Workshops!

$AVE EVERY DAY IN EVERY WAY!

Relax, Enjoy A Fuller Life... And Save Money On Scores of DO-IT-YOURSELF Projects

Just one glance at Volume One of this magnificent 12-VOLUME DO-IT-YOURSELF ENCYCLOPEDIA and you'll know why we are so proud to be able to offer it to you at this fabulous price! Here's a set that belongs in every home and workshop library! Compiled at tremendous cost by the publishers of the world-famous POPULAR MECHANICS Magazine, this extraordinary set is worth its weight in gold. All 12 volumes are packed from cover to cover with ideas to help make your home a better place to live in, play in and relax in.

Kroger
LIVE BETTER FOR LESS

COMPLETE EASY-TO-FOLLOW PLANS!

MODERNIZING KITCHENS
MODERNIZING BATHROOMS
HOW TO MAKE DRAPERIES
HOW TO DYE MATERIALS
HOW TO CLEAN MATERIALS
REPAINTING YOUR CAR
JIG-SAW PROJECTS
MAKING BEACH EQUIPMENT
STAINING AND VARNISHING
HOW TO REPAIR PLUMBING
THE RIGHT WAY TO PAINT
HOW TO USE AN AIR-GUN
AUTO ELECTRIC SYSTEMS
ARC WELDING
USE OF POWER TOOLS
MAKING FURNITURE
MAKING DEEP-FREEZE UNITS
WINTERIZING YOUR CAR
TELEVISION REPAIRS
RADIO REPAIRS
ELECTRIC WIRING
ADDING AN EXTRA ROOM
HOW TO BUILD A LAWN
THE CARE OF GARDENS
AQUARIUM BUILDING
RETAINING WALLS
HOW TO BUILD A BOAT
CARE OF OIL BURNERS
ROOF CARE AND REPAIR
AND SCORES OF OTHER IDEAS

PACKED WITH THOUSANDS OF PHOTOS, PLANS, ILLUSTRATIONS
Over 9,000 Cross-Indexed Entries

It doesn't matter whether or not you've ever built or repaired anything before . . . the simple step-by-step directions that accompany the thousands of plans and specifications assure professional results.

The POPULAR MECHANICS DO-IT-YOURSELF ENCYCLOPEDIA contains hundreds of ideas that make living easier for the woman whose job it is to cook, sew and keep the home running smoothly and economically.

There's even a guide on Interior Decoration . . . facts about table decoration, sewing, draperies, slip covers, dyeing, kitchen modernization, etc. Any woman interested in better living for her family will want to own this encyclopedia.

After each volume has been placed on sale, it will continue on sale for duration of this offer. You can purchase back volumes at any time during this sale.

AVAILABLE NOW AT YOUR KROGER STORE ONLY!

½ Price Sale

FOR HER BACK TO SCHOOL WARDROBE

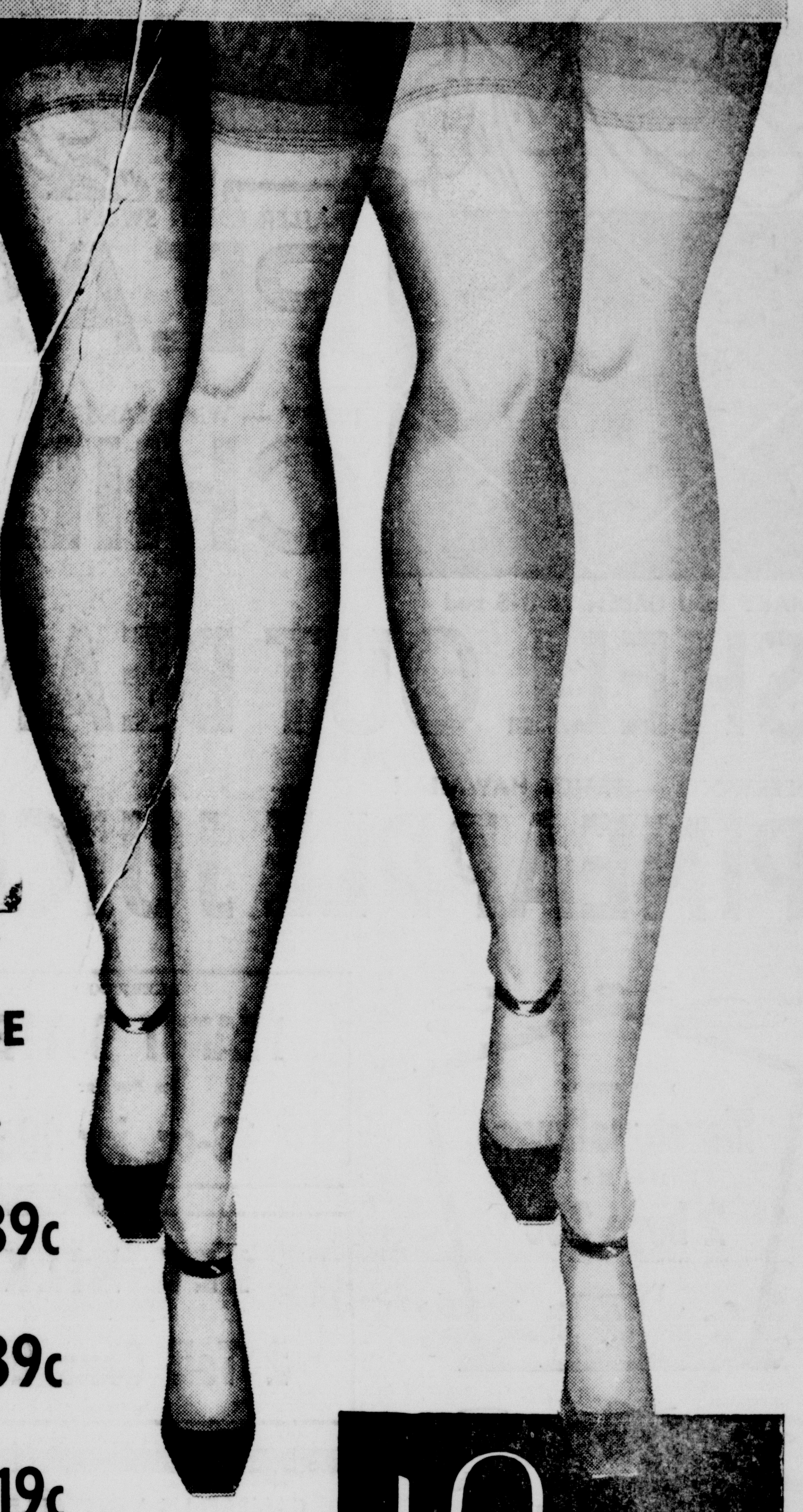

51 GAUGE—15 DENIER
FIRST QUALITY DuPONT

Famous Brand NYLONS

Cello-wrap protects their perfect quality

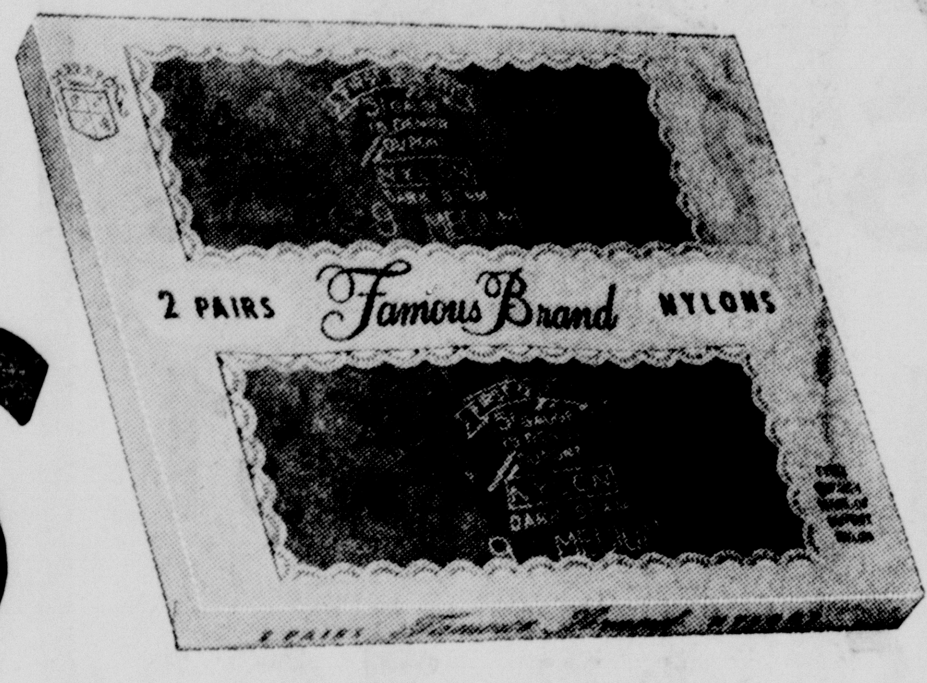

Sizes 8½ to 11
Short, medium, long
New fall shade, dark seams

Here's the hose buy of the year! Beautifully sheer and flattering nylons that wear . . . and wear . . . and wear. Be smart! Get a half-dozen pairs or more—for yourself...for back-to-school wardrobes...for lovely gifts. First quality DuPont nylons—at half-price savings. Only at Kroger.

2 pairs $1

WITH EACH $5 PURCHASE

Reg. $1.19 a pair

Buy Now! While They Last!

MADE FRESH DAILY
Ground Beef LB. 35c

7 RIB CUT
Pork Roast LB. 49c

FRESH LEAN
Pork Steak LB. 49c

KROGER HICKORY SMOKED SUGAR CURED
Slab Bacon

Center Cuts . . . lb. 39c
3 to 4 lb. pieces
33c

KROGER-CUT FIRST CUTS
Chuck Roast LB. 39c

LARGE
BOLOGNA LB. 39c

WHITING, HEADLESS AND DRESSED
FISH LB. 19c

Kroger
LIVE BETTER - FOR LESS

RED SOUR PITTED
CHERRIES 303 Cans . . . . 6 for $1

KROGER
GRAPEFRUIT JUICE 46-oz. Can . . . 19c

EMBASSY
SALAD DRESSING 32-oz. Jar 39c

KROGER
PORK and BEANS 16-oz. Can 10c

GOOD QUALITY
GREEN BEANS 303 Can 10c

GOOD QUALITY
TOMATOES 303 Cans . . . 2 for 25c

HERE'S ALL YOU HAVE TO DO . . .
Place our store name and address on your Pillsbury Grand National Entry Blank . . . If you win 1st, 2nd or 3rd senior prize . . . you'll "shop" on us! ! !
GET OFFICIAL ENTRY BLANK HERE TODAY!

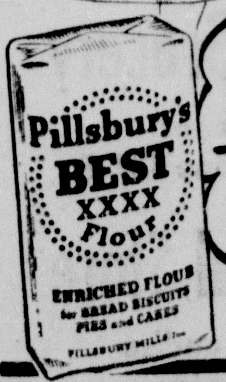

Enter Today!

CONTEST CLOSES OCT. 1, 1955

Pillsbury's BEST
THE GRAND NATIONAL FLOUR!!

25-Lb. Bag	10-Lb. Bag	5-Lb. Bag
$2.19	$1.05	55c

AS ADVERTISED ON BADGE 714 —
KFVS-TV Channel 12 Thurs. nite 9:30 P. M.

DEODORANT
WEST-PINE
DISINFECTANT
25c Offer
8-oz. Bottle
25c

Sealtest — Western Almond
Ice Cream ½ gal. 89c

Mayrose
Braunschweiger lb. . . 49c

Star-Kist Chunk Style
Tuna No. ½ can 33c

SAWYER CLUB
CRACKERS Lb. Box 35c

DELRICH
MARGARINE Lb. . . . 29c

LARGE BOX $1.49
MODESS Reg. Size Boxes . . . 2 for 77c

DASH
DOG FOOD 1-Lb. Cans . 2 for 31c

1c SOAP SALE
SWEETHEART Reg. Size 4 for 26c

Quick Easy Snack!

Kraft Cheez Whiz 16 oz. jar 57c
Ritz Crackers 1 lb. box 35c

KING SIZE
MARVELS
CARTON
$1.84

Eatmore
MARGARINE lb. 19c

Bluing — Economy size 27c
BLU-WHITE Small pkg. 10c

freeze 'EM! can 'EM!

FLAVORFUL PRUNE
Plums

Here they are . . . plums at their juiciest, meatiest best. The right ripeness and the right price to freeze, can, or make taste-tempting preserves. Hurry to Kroger for yours!

4 lbs. 49c

½ Bushel $2.49 (20-lb. Basket)

1c Soap Sale
SWEETHEART
4 Bath Size 39c

THANK YOU BRAND

Nothing to add — ready to pour into pie shell.

CHERRY, PEACH, APPLE PIE FILLING No. 2 Can 35c

UBC

TRAILER GREEN SWEET
PEAS 2 No. 303 Cans 29c

DERBY — With BEANS
CHILI 5 16-oz. Cans $1

MARY LOU GREEN BEANS and
SHELL OUT BEANS No. 303 Can 10c

DEERWOOD — FANCY HAWAIIAN
PINEAPPLE JUICE 2 No. 2 Cans 25c

DEERWOOD
Marshmallows
10-oz. Size
2 bags 33c

DEERWOOD
PEANUT BUTTER
Ice Box Jar
18-oz. jar 49c

(NEW) CHARMIN (COLORED)
Choice — Green, Pink, Yellow
PAPER TOWELS
21c

PET MILK
2 Tall Cans 25c

NEW INSTANT
Now Makes 4 Quarts
DRY PET
13-oz. jar 31c

A Back to School Treat
Cracker Jacks
A Prize in Every Box
3 boxes 14c

FRESHRAP
WAXED PAPER
Twin Deal Pack
2 rolls 45c

PREMIUM
CRACKERS
Salted
1-lb. box 25c

RED CROSS
MACARONI
7-oz. box 10c

VETS
DOG FOOD
16-oz. Size
3 cans 25c

CAMPBELL'S VEGETABLE BEEF
SOUP No. 1 Can 15c

WELCH'S — 20-oz. Size
GRAPE JELLY, jar 37c

LUCKY LEAF — BLACKBERRY — No. 2 Size
PIE FILLING, can 43c

ARMOUR STAR
BEEF STEW 3 16-oz. Cans $1

DEL MONTE — 14-oz. Size
CATSUP, 2 bottles 39c

DOESKIN — Choice of Colors
Luncheon Napkins Box 33c

MRS. TUCKER'S — 7c OFF CAN DEAL
SHORTENING 3-Lb. Can 79c

MEADOLAKE
OLEO, 1½ lbs. . 29c

DOESKIN — 400 Count
Facial Tissue, box 35c

MILNOT 3 Tall Cans 29c

GRADE "A" — QUALITY CHUCK
BEEF ROAST
LB. 39c

FRESH GROUND BEEF
Hamburger, 3 lbs. $1

LEAN AND MEATY
Neck Bones, 2 lbs 25c

ARMOUR STAR THICK
CELLO WRAP
SLICED BACON 2-Lb. Pkg. 99c

RED TRIUMPH
POTATOES
50-LB. BAG $1.09

CELLO BAG
CALIFORNIA CARROTS, 1-lb. bag 10c

GOLDEN RIPE
BANANAS, 2 lbs. 25c

NEW AEROSOL Perfumed Deodorant Bomb
FLORIENT, bomb . . 75c

NEW PACK — With Face Cloth in Each Box
SUPER SUDS, lge, box 31c

REGULAR SIZE
AJAX Cleanser, 2 cans 25c

COLGATE'S NEW AD
THE ADVANCED DETERGENT "SUDS RIGHT" for AUTOMATIC WASHERS

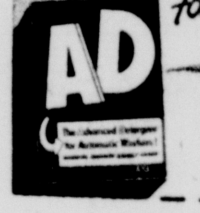

37c

DEERWOOD
Dainty Peas 2 No. 303 Cans 35c

EASY OFF — With Brush — 16-oz. Jar
OVEN CLEANER 98c

FAB, large box . 30c

DEERWOOD
Waffle Syrup 32-oz. Decanter 45c

DOESKIN — TOILET — Choice of Colors
TISSUE, 4 for . 59c

DOESKIN — DINNER — 60 Napkins
NAPKINS, box . 49c

PILLSBURY — BUTTERMILK
Pancake Mix 2 1-Lb. Boxes 35c

We want one of our customers to become famous!

Win first, second, or third Senior Grand Prize in
Pillsbury's 7th Grand National
RECIPE AND BAKING CONTEST
If our store name and address appears on your prize winning entry, we will give you a beautiful new deluxe
CHEVROLET SEDAN!

Enter Pillsbury's 7th Grand National Recipe and Baking Contest today. Entry blanks in our store at Pillsbury Flour display

CONTEST CLOSES OCT. 1, 1955

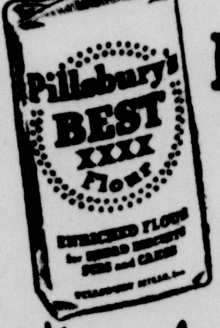

Pillsbury's BEST
5-Lb. Bag 53c
10-Lb. Bag 99c
THE GRAND NATIONAL FLOUR

Midway Market 520 S. Granger St. Harrisburg — Phone 1274-W	**Bryant Super Market** Harrisburg — Dorris Heights Phone No. 1240-W	**Arthur Hill's Grocery** Galatia, Illinois	**Hill's Food Market** Carrier Mills, Illinois	**Burroughs' Grocery** 1002 S. Granger Harrisburg — Phone 337-R
Ed Keneipp Grocery 1001 S. Land Harrisburg — Phone 696-R	**Tuttle Grocery** 904 Longley Harrisburg	**Henshaw's Grocery** Phone No. 4274 Carrier Mills	**Cockrum's Grocery** Galatia, Illinois	**Gill's General Store** General Merchandise Herod, Illinois